

## **Distribution Agreement**

In presenting this thesis or dissertation as a partial fulfillment of the requirements for an advanced degree from Emory University, I hereby grant to Emory University and its agents the non-exclusive license to archive, make accessible, and display my thesis or dissertation in whole or in part in all forms of media, now or hereafter known, including display on the world wide web. I understand that I may select some access restrictions as part of the online submission of this thesis or dissertation. I retain all ownership rights to the copyright of the thesis or dissertation. I also retain the right to use in future works (such as articles or books) all or part of this thesis or dissertation.

Signature:

---

Julian Hurtado

---

Date

**Understanding the Functional Contribution of Heme to the Progression of  
Atherosclerosis in Beta Thalassemia**

By

Julian Hurtado  
Doctor of Philosophy  
Graduate Division of Biological and Biomedical Sciences  
Molecular and Systems Pharmacology

---

W. Robert Taylor, M.D., Ph.D.  
Advisor

---

David Archer, Ph.D.  
Committee Member

---

Lou Ann Brown, Ph.D.  
Committee Member

---

Roy Sutliff, Ph.D.  
Committee Member

---

Kimberly Jacob Arriola, Ph.D., M.P.H.,  
Dean of the James T. Laney School of Graduate Studies

---

Date

**Understanding the Functional Contribution of Heme to the Progression of  
Atherosclerosis in Beta Thalassemia**

By

**Julian Hurtado**  
**B.S., Johns Hopkins University 2017**

Advisor: W. Robert Taylor M.D., Ph.D.

An abstract of  
a dissertation submitted to the Faculty of the  
James T. Laney School of Graduate Studies of Emory University  
in partial fulfillment of the requirements for the degree of  
Doctor of Philosophy

in

Molecular and Systems Pharmacology  
Graduate Division of Biological and Biomedical Sciences  
2023

## Abstract

### Understanding the Functional Contribution of Heme to the Progression of Atherosclerosis in Beta Thalassemia

By

Julian Hurtado

#### **Background**

Children with Beta Thalassemia (BT) present with an increase in carotid intima-medial thickness, an early sign suggestive of premature atherosclerosis. However, it is unknown if there is a direct relationship between BT and atherosclerotic disease. BT is a hemolytic anemia which has increased free heme in the vasculature. We hypothesize that heme-mediated oxidative stress creates a proatherogenic environment.

#### **Methods**

Both male and female, WT (littermates) and BT (Hbbth3/+) mice were placed on a 3-month high fat diet with LDL receptor suppression via proprotein convertase subtilisin/kexin type 9 (PCSK9) gain-of-function mutation (D377Y). In addition, the effect of hemopexin (HPX) on the progression of atherosclerosis was evaluated by overexpressing HPX with an adeno-associated virus. Atherosclerosis was evaluated in the descending aorta via *en face* analysis and histology of the aortic roots. In parallel, we evaluated atherosclerotic plaque accumulation in a drug-induced model of hemolysis using phenylhydrazine (PHZ). We also evaluated the effect of defiriprone (DFP)-mediated iron chelation in the progression of atherosclerosis in BT mice.

#### **Results**

Aortic *en face* analysis revealed elevated plaque accumulation in both male and female BT mice compared to WT mice (WT female:  $10.6 \pm 2.9$  % vs. BT female:  $23.3 \pm 1.5$  % and WT male:  $28.1 \pm 2.4$  % vs. BT male:  $45.5 \pm 2.4$  %, total percentage plaque area relative to luminal area, mean  $\pm$  SEM). Hemopexin therapy was able to decrease plaque accumulation in BT mice measured via aortic *en face* (BT:  $45.5 \pm 2.4$  % vs. BT + HPX:  $31.7 \pm 2.5$  %) and aortic root lesion area analysis (BT:  $444.7 \pm 38.1 \mu\text{m}^2 \times 10^3$  vs. BT + HPX:  $318.8 \pm 28.6 \mu\text{m}^2 \times 10^3$ ).

#### **Conclusion**

Our data demonstrate for the first time that the underlying pathophysiology of BT leads to accelerated atherosclerosis and shows that heme contributes to atherosclerotic plaque development in BT.



**Understanding the Functional Contribution of Heme to the Progression of  
Atherosclerosis in Beta Thalassemia**

By

**Julian Hurtado  
B.S., Johns Hopkins University 2017**

Advisor: W. Robert Taylor M.D., Ph.D.

A dissertation submitted to the Faculty of the  
James T. Laney School of Graduate Studies of Emory University  
in partial fulfillment of the requirements for the degree of  
Doctor of Philosophy

in

Molecular and Systems Pharmacology  
Graduate Division of Biological and Biomedical Sciences  
2023

## **Acknowledgements**

I am eternally grateful for everyone in my family and professional family.

### **Family:**

Macie, the past three years of long-distance marriage from Birmingham to Atlanta have been so emotionally, mentally, and physically draining. You have driven to see me after working 12 days in a row, needed hugs I could not give you, gone to countless events by yourself, and endured more Facetime calls than anyone should. I have driven over 100K miles and 50+4AM Monday morning drives, but I am truly sorry I was not able to support you physically during residency. I don't have any more strengths to live like this any longer, but Love, it is finished, and I will always be by your side. Thank you for being so genuinely loving and caring these past few years. I will always admire your strength and integrity. To my cats Lexa and Raven, I don't think we could have accomplished this without the companionship you have brought Macie; you guys are our little angels.

A mis padres, gracias por tu apoyo, amor, y palabras de vida. Papi, te admiro, respeto, y amo. Gracias por ser un gran ejemplo de como ser un hombre de Dios y por cargar nuestra familia con tus esfuerzos y responsabilidad. Yo contare a mis hijos, nietos, y bisnietos de las lecciones que me has enseñado de Dios, integridad, y como ser un responsable trabajador. Mami, siempre sere tu niño amor. Gracias por tu amor, consejos, y oraciones. Este logro es posible solamente porque tu me impulsastes a estudiar. Tu amor es intenso, desinteresado, y atento. Gracias por siempre ayudarme en la comida, la ropa sucia, atender la cama, y lecciones que no quiera escuchar. Soy una persona exitosa por tus esfuerzos y lagrimas.

To my siblings, thank you for your support. Nelson, I will always remember at the end of my first year I wanted to quit because I was so far from being where I truly wanted to be, but you said, "I was in-training, and one day my day will come". Thank you for always bringing the family together for cookouts because many times I was so myopic that I forgot the beauty of life. Angelica, I will always remember you constantly encouraging, praying, and asking how to support me. You were the first person who truly believed in my potential. It has been a hard time for the both of us, but I will always have your back for the rest of your life. Isabela, I will always remember our random hangouts and goofy yet vulnerable conversations. Thank you for being genuinely proud of me; I am also so proud of the person you are, and I am so excited for your bright future.

To my sister-in law (Helen), thank you for being a great anchor in our family. To my nephews (Elias and Sion), I pray that God bless you beyond all measures. To my future family, may I use the lessons of problem solving, critical thinking, and responsibility to bless you. To my friend Josh, thank you for being a true friend; I consider you family. You inspire and challenge me to be a better version of myself. We have accomplished marathons, triathlons, and weddings together. I am grateful for our phone calls, and I am excited for all our adventures to come. To Glenn, thank you for challenging me in my faith and pouring life into my marriage.

### **Professional family**

To my mentor Bob, I will never truly be able to fully thank you for everything you have done. I admire your emotional intelligence, leadership, family values, ability to analyze a scientific problem, tenacity to fight injustice, and consistency. You have positively impacted me for the rest of my life. Thank you for being kind, patient, and

encouraging even when I didn't deserve it. I am a life-long learner, and I have learned so much from you: what's the drop-dead experiment?, don't chase the 10% difference, so what?, how to have thick skin, grammar, the need to stand up for injustices, profound understanding goes hand in hand with clarity and conciseness, the use of time-boxing for focusing, and the need to practice presentations by writing things out. I have never meet anyone in my life that has elevates the people around him quite like you do. Thank you.

Hassan, you are a second father to me. I will always remember that I need to "catch the chicken". I admire your righteousness, and I dedicate this thesis to you. I could have not done this without you.

To my co-workers, thank you for teaching and being patient with me. Caitlin, thank you for our fun conversations. Giji, thank you for helping me with histology and putting up with my messiness. Crystal, thank you for helping me finish my manuscript. To James, Sergio, and Tim, thank you for enriching my PhD experience. To David, thank you for suppling animals and providing insights to my research. To my defense committee, thank you for your advice and guidance.

Most importantly, thank you God for giving me life, the ability to learn, and the purpose in my life.

## **Table of Contents**

<b>CHAPTER 1: INTRODUCTION</b>	<b>1</b>
<b>1.1 INTRODUCTION</b>	<b>2</b>
1.1.1 UNDERLYING PATHOPHYSIOLOGY IN BETA THALASSEMIA	2
<b>1.2 CLINICAL MANIFESTATION AND DISEASE MANAGEMENT IN BETA THALASSEMIA</b>	<b>7</b>
<b>1.3 CLINICAL OBSERVATIONS SUGGEST THAT BETA THALASSEMIA IS ASSOCIATED WITH ACCELERATED ATHEROSCLEROSIS</b>	<b>12</b>
<b>1.4 INTRAVASCULAR HEMOLYSIS IN BETA THALASSEMIA</b>	<b>13</b>
1.4.1 PATHOPHYSIOLOGY OF HEMOLYSIS	16
1.4.2 CONTRIBUTION INTRAVASCULAR HEMOLYSIS TO OXIDATIVE STRESS	16
1.4.3 EVIDENCE OF INTRAVASCULAR HEMOLYSIS IN BETA THALASSEMIA	28
<b>1.5. SUMMARY AND OBJECTIVES</b>	<b>34</b>
1.5.2 OBJECTIVES	34
<b>CHAPTER 2: ACCELERATED ATHEROSCLEROSIS IN BETA THALASSEMIA</b>	<b>36</b>
<b>2.1 INTRODUCTION TO ATHEROSCLEROSIS</b>	<b>37</b>
2.1.1 BLOOD VESSEL STRUCTURE	37
2.1.2 PATHOGENESIS OF ATHEROSCLEROSIS	38
2.1.3 MODELS OF ATHEROSCLEROSIS	46
<b>2.2 METHODS</b>	<b>50</b>
<b>2.3. RESULTS</b>	<b>53</b>
2.3.1 BETA THALASSEMIA'S UNDERLYING PATHOPHYSIOLOGY LEADS TO ACCELERATED ATHEROSCLEROSIS.	53
2.3.2 SECONDARY MODEL CONFIRMS ACCELERATED ATHEROSCLEROSIS IN BETA THALASSEMIA	55
2.3.2 BETA THALASSEMIA IS A HEMOLYTIC ANEMIA WITH INTRAVASCULAR HEMOLYSIS:	59
<b>2.4 DISCUSSION</b>	<b>59</b>
<b>CHAPTER 3: OVEREXPRESSING HEMOPEXIN IN HEMOLYTIC MICE ON A LONG-TERM MODEL OF ATHEROSCLEROSIS</b>	<b>65</b>
<b>3.1 INTRODUCTION TO HPX EXPERIMENTS</b>	<b>66</b>
3.1.1 INTRODUCTION	66
3.1.2 HEME AND ATHEROSCLEROSIS	70
3.1.3 MODEL OF HEMOLYSIS	72
<b>3.2 METHODS</b>	<b>73</b>
3.2.1 PHENYLHYDRAZINE	74
3.2.2 BETA THALASSEMIA	74
3.2.3 HEMOPEXIN THERAPY	74
3.2.4 ASSAYS	74
3.2.5 STATISTICAL ANALYSIS	75
<b>3.3 RESULTS</b>	<b>75</b>
3.3.1 PHENYLHYDRAZINE-MEDIATED HEMOLYSIS LEADS TO ACCELERATED ATHEROSCLEROSIS THAT CAN BE REDUCED WITH HEMOPEXIN THERAPY	76
3.3.2 BETA THALASSEMIA LEADS TO ACCELERATED ATHEROSCLEROSIS THAT CAN BE REDUCED WITH HEMOPEXIN THERAPY.	79
<b>3.4 DISCUSSION</b>	<b>97</b>
<b>CHAPTER 4: DEFERIPRONE DECREASES ATHEROSCLEROSIS IN BETA THALASSEMIC MICE,BUT DOES NOT PROVIDE AN ADDITIVE BENEFIT WITH HEMOPEXIN THERAPY.</b>	<b>102</b>

<b>4.1 INTRODUCTION</b>	<b>103</b>
4.1.1 KEY PROTEINS AND PATHWAYS	103
4.1.2 IRON AND ATHEROSCLEROSIS	107
4.1.3 IRON CHELATORS	109
<b>4.2. METHODS</b>	<b>111</b>
<b>4.3 RESULTS</b>	<b>112</b>
4.3.1 DEFERIPRONE REDUCES ATHEROSCLEROSIS IN BETA THALASSEMIA.	112
<b>4.4 DISCUSSION</b>	<b>115</b>
<b>CHAPTER 5: DISCUSSION/FUTURE DIRECTIONS</b>	<b>118</b>
<b>5.1 OVERVIEW</b>	<b>119</b>
<b>5.2 DOES BETA THALASSEMIA UNDERLYING PATHOPHYSIOLOGY LEAD TO ACCELERATED ATHEROSCLEROSIS?</b>	<b>119</b>
<b>5.3 IS INTRAVASCULAR HEMOLYSIS A PROMINENT FEATURE OF BETA THALASSEMIA?</b>	<b>123</b>
<b>5.4 IS HEMOPEXIN THERAPY A PROMISING THERAPEUTIC IN BETA THALASSEMIA FOR ATHEROSCLEROSIS?</b>	<b>123</b>
<b>5.5 IMPLICATIONS FOR ACCELERATED ATHEROSCLEROSIS IN BETA THALASSEMIA AND FUTURE DIRECTIONS</b>	<b>125</b>
5.5.1 CHANGING LANDSCAPE IN BETA THALASSEMIA	125
5.5.2 ARE OTHER HEMOLYTIC ANEMIAS ASSOCIATED WITH AN INCREASED RISK FOR ACCELERATED ATHEROSCLEROSIS?	126
5.5.3. WHAT ARE THE CONTRIBUTIONS OF THE OTHER ADAPTIVE AND PATHOLOGICAL RESPONSES TO HEMOLYSIS?	128
<b>5.6. SUMMARY</b>	<b>131</b>
<b>REFERENCES</b>	<b>132</b>

## List of figures

<b>FIGURE 1.1 ADULT HEMOGLOBIN</b>	<b>4</b>
<b>TABLE 1.1 PRECLINICAL IRON RESTRICTING AGENTS IN BT.</b>	<b>9</b>
<b>TABLE 1.2: CLINICAL STUDIES SUGGESTING INCREASED ATHEROSCLEROSIS IN BT.</b>	<b>15</b>
<b>FIGURE 1.2 HEMOLYSIS SIGNALING PATHWAYS.</b>	<b>17</b>
<b>FIGURE 1.3. HEME/HEMOGLOBIN DEGRADATION PATHWAY.</b>	<b>26</b>
<b>TABLE 1.3: LIST OF PRECLINICAL HPX THERAPIES.</b>	<b>30</b>
<b>TABLE 1.4 SERUM LEVELS INDICATE INTRAVASCULAR HEMOLYSIS IS PRESENT IN SCD AND BT MICE.</b>	<b>33</b>
<b>FIGURE 1.4. SUMMARY OF BT PATHOPHYSIOLOGY.</b>	<b>35</b>
<b>FIGURE 2.1 PROGRESSION OF ATHEROSCLEROSIS PATHOPHYSIOLOGY.</b>	<b>45</b>
<b>TABLE 2.1. LIST OF HIGH FAT DIETS USED IN ANIMAL STUDIES. ERROR! BOOKMARK NOT DEFINED.</b>	
<b>FIGURE 2.2. AORTIC ENFACE DEMONSTRATES ACCELERATED ATHEROSCLEROSIS IN BT MICE.</b>	<b>54</b>
<b>FIGURE 2.3. AORTIC ROOT PLAQUE ACCUMULATION DEMONSTRATES ACCELERATED ATHEROSCLEROSIS IN BT MICE.</b>	<b>56</b>
<b>FIGURE 2.4. SERUM LIPID LEVELS ARE UNCHANGED.</b>	<b>57</b>
<b>FIGURE 2.5. SECONDARY MODEL OF ATHEROSCLEROSIS CONFIRMS ACCELERATED ATHEROSCLEROSIS IN BT.</b>	<b>58</b>
<b>FIGURE 2.6. HEMOPEXIN LEVELS ARE EXHAUSTED IN BT MICE.</b>	<b>60</b>
<b>FIGURE 2.7. BT HAS ELEVATED FREE HEME LEVELS.</b>	<b>61</b>
<b>FIGURE 3.1. HEME MOLECULE.</b>	<b>67</b>
<b>FIGURE 3.2. BT'S UNDERLYING PATHOPHYSIOLOGY LEADS TO INCREASED HEMOLYSIS.</b>	<b>68</b>
<b>FIGURE 3.3. DETERMINING HEMATOCRIT LEVELS IN BT.</b>	<b>77</b>
<b>FIGURE 3.4. PHZ ADMINISTRATION IN MICE LEAD TO A SUSTAINED DECREASE IN HEMATOCRIT.</b>	<b>78</b>
<b>FIGURE 3.5 HEMATOCRIT LEVELS WERE DECREASED AT 3-MONTHS AFTER TREATMENT WITH PHZ.</b>	<b>80</b>
<b>FIGURE 3.6. SPLENOMEGALY INDICATIVE OF EXTRAMEDULLARY HEMATOPOIESIS DUE TO INTRAVASCULAR HEMOLYSIS.</b>	<b>81</b>
<b>FIGURE 3.7. PHENYLHYDRAZINE LEADS TO ACCELERATED ATHEROSCLEROSIS.</b>	<b>82</b>
<b>FIGURE 3.8. PHENYLHYDRAZINE LEADS TO INCREASED FREE HEME THAT WAS DECREASED BY HPX.</b>	<b>83</b>
<b>FIGURE 3.9. HPX LEVELS ARE DEPLETED IN PHZ MICE.</b>	<b>84</b>
<b>FIGURE 3.10. TOTAL CHOLESTEROL LEVELS ARE UNCHANGED IN PHZ MICE WITH HPX THERAPY.</b>	<b>85</b>
<b>FIGURE 3.11. HPX THERAPY REDUCED ADVANCED ATHEROSCLEROSIS IN BT MICE VIA AORTIC EN FACE ANALYSIS.</b>	<b>87</b>
<b>FIGURE 3.12. HPX THERAPY REDUCED AORTIC ROOT ATHEROSCLEROSIS IN BT MICE.</b>	<b>88</b>
<b>FIGURE 3.13. HPX THERAPY REDUCED PLAQUE COMPLEXITY IN BT MICE.</b>	<b>89</b>
<b>FIGURE 3.14. HPX THERAPY INCREASES HPX LEVELS IN BT MICE.</b>	<b>90</b>
<b>FIGURE 3.15. HPX THERAPY DECREASES FREE HEME IN BT.</b>	<b>91</b>
<b>FIGURE 3.16. HPX THERAPY DECREASES HYDROGEN PEROXIDE LEVEL IN BT MICE.</b>	<b>92</b>
<b>FIGURE 3.17. AORTIC GENE EXPRESSION.</b>	<b>93</b>

<b><u>FIGURE 4.1. IRON REGULATION PATHWAY.</u></b>	<b><u>106</u></b>
<b><u>TABLE 4.1. RANGE OF IRON PARAMETERS AND ITS ASSOCIATED RISK FOR CARDIOVASCULAR DISEASE.</u></b>	<b><u>110</u></b>
<b><u>FIGURE 4.2. AORTIC EN FACE ANALYSIS DEMONSTRATES DECREASED PLAQUE ACCUMULATION WITH DFP TREATMENT, BUT NO ADDITIVE BENEFIT WITH HPX THERAPY.</u></b>	<b><u>113</u></b>
<b><u>FIGURE 4.3 AORTIC ROOT HISTOLOGY ANALYSIS DEMONSTRATES DECREASED PLAQUE ACCUMULATION WITH DFP TREATMENT, BUT NO ADDITIVE BENEFIT WITH HPX THERAPY.</u></b>	<b><u>114</u></b>
<b><u>FIGURE 4.4 IRON CHELATION DECREASES SERUM IRON LEVELS.</u></b>	<b><u>116</u></b>



## **List of abbreviations**

Adeno-associated virus (AAV)

Beta Thalassemia (BT)

Bone marrow transplants (BMT)

Divalent metal transporter 1 (DMT-1)

Ferroprotein (FPN)

Hematopoietic stem cell transplantation (HSCT)

Hematoxylin and eosin (H&E)

Heme Oxygenase-1 (HO-1)

Hemoglobin (Hb)

Hemopexin (HPX)

Hereditary haemochromatosis (HH)

High density lipoprotein (HDL)

human leukocyte antigens (HLA)

Interleukin-6 (IL-6)

Lactate dehydrogenase (LDH)

Low density lipoprotein (LDL)

Nicotinamide adenine dinucleotide phosphate (NADPH)

Nitric Oxide (NO)

Nitric oxide synthase (NOS)

Non-transfusion dependent thalassemia (NTDT)

Nuclear factor kappa-light-chain-enhancer of activated B (nF-kB)

Phenylhydrazine (PHZ)

Proprotein convertase subtilisin/kexin type 9 (PCSK-9)

Protein quality control (PQC)

Reactive oxygen species (ROS)

Sickle cell disease (SCD)

Signal transducer and activator of transcription (STAT)

Smooth muscle cells (SMC)

Toll-like receptor 4 (TLR4)

Transferrin (Tf)

Transferrin Saturation (TS)

Transfusion dependent thalassemia (TDT)

Tumor necrosis factor (TNF)

## **Chapter 1: Introduction**

## 1.1 Introduction

Beta Thalassemia (BT) is an autosomal recessive hemoglobinopathy with a global prevalence of 80 million carriers (Galanello and Origa, 2010). Previously, patients with BT had shortened life spans due to severe anemia and iron toxicity, but patients are now living longer due to regular blood transfusions and improvements in iron chelation (Ansari-Moghaddam *et al.*, 2018; Dhanya *et al.*, 2020). Consequently, a growing body of literature has highlighted the importance of vascular complications related to the underlying pathophysiology of hemoglobinopathies (Morris, 2008a; Kato *et al.*, 2009; Potoka and Gladwin, 2015; Tantawy *et al.*, 2015). Here, we will provide conclusive evidence for accelerated atherogenesis in BT and elucidate the contribution of heme to this phenotype. Furthermore, we will investigate adeno-associated virus (AAV) hemopexin therapy as a potential therapeutic strategy in this disease paradigm.

### 1.1.1 Underlying Pathophysiology in Beta Thalassemia

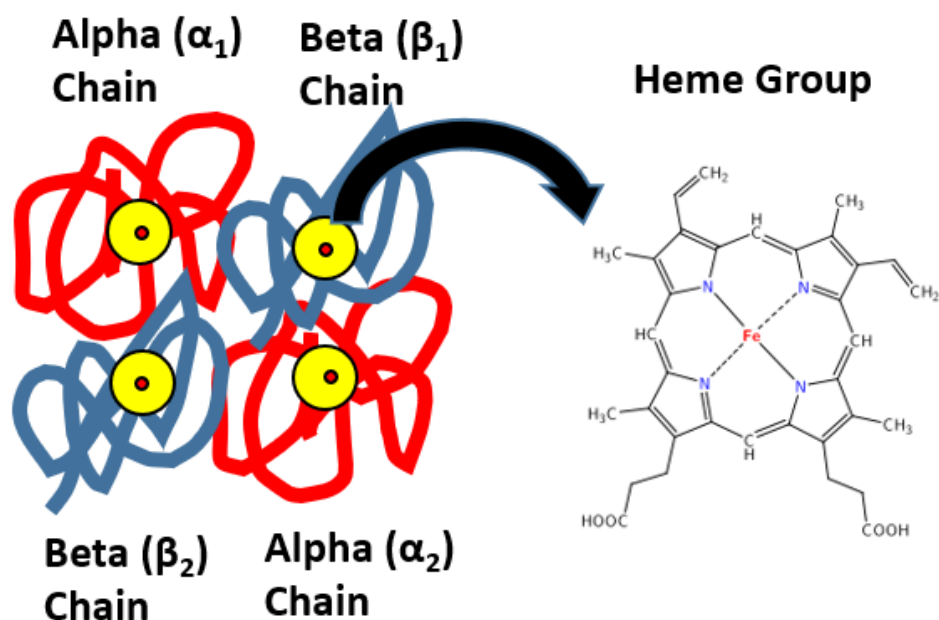
BT is primarily characterized as a disease of aberrant hemoglobin synthesis in the beta globin gene whose severity is determined by inherited genes, co-mutations, and disease management.

#### *1.1.1.1 Aberrant Hemoglobin Synthesis*

BT is an autosomal recessive disease defined by a mutation in the beta globin gene, HBB, found on chromosome 11 which leads to an absence ( $B^0$ ) or reduced ( $B^+$ ) formation of the beta globin protein (Nienhuis and Nathan, 2012; Needs *et al.*, 2022). BT is a molecularly heterogeneous disease characterized by over 200 mutations that impair beta globin production (Cao and Galanello, 2010). These mutations are most commonly point mutations, such as IVS1-nt1 G→A mutation (Galanello and Origa, 2010). The

hemoglobin tetramer is comprised of two pairs of polypeptide subunits: two  $\alpha$ -globin like ( $\alpha$ ,  $\zeta$ ) chains and two  $\beta$ -globin like ( $\beta$ ,  $\epsilon$ ,  $\gamma$ ,  $\delta$ ) chains. An adult hemoglobin molecule (HbA [ $\alpha_{1,2} \beta_{1,2}$ ]) is a tetramer comprised of two alpha chains ( $\alpha_1$ ,  $\alpha_2$ ) and two beta chains ( $\beta_1$ ,  $\beta_2$ ) that have a heme (a porphyrin ring bound to an iron) group as seen in figure 1.1 (Sheffield S, 2022). Typically, humans gradually transition from fetal hemoglobin (HbF [ $\alpha_{1,2} \gamma_{1,2}$ ]) to HbA around 12 weeks of gestation, and by 6 months of age, they are using greater than 95% HbA with the remainder in HbA<sub>2</sub> [ $\alpha_{1,2} \delta_{1,2}$ ] and HbF (Wang and Thein, 2018). Ultimately, adult hemoglobin synthesis is decreased in BT patients which causes anemia and a compensatory increase in HbF and HbA<sub>2</sub> to meet physiologic demands.

Due to decreased beta globin gene production, excess alpha-globin aggregates, called hemichromes, form large inclusion bodies that lead to instability and premature erythrocyte destruction (Galanello and Origa, 2010). Hemichromes generate intracellular reactive oxygen species (ROS) and clustering of cytoplasmic Band 3 anion transport protein (BAND-3) (Morris, 2008). Band-3 is a glycolytic enzyme that mediates the flux of chloride and bicarbonate, links with ankyrin and protein 4.2 for membrane stability, and helps promote NADPH generation (a necessary cofactor for antioxidant enzymes) by stabilizing enzymes in the membrane for the pentose phosphate pathway. BAND-3 clusters lead to membrane blebbing and binding of anti-BAND-3 antibodies that can lead to complement activation and subsequent macrophage clearance. As a result, the hallmark of BT is ineffective erythropoiesis: premature destruction of erythrocytes caused by aggregates of excess, unpaired alpha hemichromes and pools of immature erythroblasts (Needs *et al.*, 2022). As a result, the body compensates through



**Figure 1.1 Adult Hemoglobin.** Hemoglobin is a protein molecule consisting of four subunits arranged in a quaternary structure. Each subunit is made up of a heme group and a globin chain. The heme group is a porphyrin ring that contains an iron ion in its center, which binds to oxygen molecules. The globin chain, on the other hand, provides the structural framework for the protein and is made up of alpha and beta chains, depending on the type of hemoglobin. When fully assembled, the four subunits come together to form a spherical shape with a central cavity where the heme groups are located. The iron ions in each heme group can bind to oxygen, and when all four heme groups are bound to oxygen, the protein is in its oxygenated state, known as oxyhemoglobin.

extramedullary hematopoiesis, increased gastrointestinal iron absorption, upregulation of erythropoietin, and decreased hepcidin expression (Cao and Galanello, 2010; Needs *et al.*, 2022). Erythropoietin (EPO) is a kidney-secreted glycolytic hormone whose production is stimulated by decreased  $pO_2$  and binds to the surface of CD34+ hematopoietic stem cells via the EPO receptor (Schoener and Borger, 2022). EPO mediates increases in production of red blood cells by activating the Janus Kinase (JAK)/signal transducer and activator of transcription (STAT) pathway (Hodges *et al.*, 2007). Nisli *et al.* and many other have found that EPO levels were significantly higher in BT ( $215.1 \pm 144.5$  mU/mL) versus control ( $9.3 \pm 4.6$  mU/mL) (Nişli *et al.*, 1997). Hepcidin is a peptide liver hormone that is the key regulator of iron metabolism by triggering the degradation of ferroportin (FPN), the only known iron exporter. In BT, hepcidin is decreased due to anemia, and consequently, (FPN) located in enterocytes and tissue/macrophages leads to increase iron absorption and tissue accumulation of iron, respectively (Nemeth, 2010). BT pathophysiology leads to premature destruction of erythrocytes caused by excess/unpaired alpha globin chain aggregates, anemia, and ineffective compensatory mechanisms.

#### *1.1.1.2 Disease Severity*

The severity of the anemia in BT is dictated by the imbalance of alpha ( $\alpha$ ) and gamma ( $\gamma$ ) globin chains. Mutations that decreases  $\gamma$  chain synthesis and/or increase  $\alpha$  chain synthesis lead to a greater imbalance in the two globin chains needed for HbF formation which worsens anemia in BT patients (Srinoun *et al.*, 2009; Needs *et al.*, 2022). Conversely, an increase  $\gamma$  chain and/or decreases in  $\alpha$  chain synthesis would improve anemia. The severity of BT is clinically categorized as major, intermedia, or minor. This

is determined by the inherited HBB mutation ( $B^0$  or  $B^+$ ) and coinheritance of other genetic factors (Galanello and Origa, 2010). The reduced production of the  $\alpha$ -globin gene leads to fetal hemoglobin synthesis of over 95% for BT major, 30-90% for BT intermedia, and up to 30% for BT minor (Bajwa and Basit, 2022). In BT patients, there are several mutations and coinherited hemoglobinopathies that affect disease severity by creating an imbalance in the alpha and gamma globin chains. For example,  $\alpha$ -hemoglobin stabilizing protein (AHSP) is a molecular chaperone protein for alpha globin chains that facilitates folding, stabilizes the protein before hemoglobin incorporation, and prevents alpha chains aggregates if its binding capacity is not exceeded. Thus, mutations that decrease the level of AHSP expression will worsen disease severity by increasing unpaired alpha chains. Likewise, mutations decreasing the protein quality control (PQC) pathway, ubiquitin–proteasome system (UPS), and lysosome-autophagy impair the cells ability to clear unpaired alpha chains, which can worsen disease severity (Nienhuis and Nathan, 2012). On the other hand, genome-wide association studies have identified mutations leading to decreased B-cell lymphoma/ leukemia 11A (BCL11A) expression (a gene that suppresses  $\gamma$  production with mRNA transcription regulator Lin-28 Homolog B (LIN28B) causing increased HbF production, decreased  $\alpha/\gamma$  globin imbalance all of which effectively decreases the severity of BT (Khosravi *et al.*, 2019). In addition, coinherited hemoglobinopathies such as  $\alpha$ -thalassemia can decrease the severity of BT because of the reduced production of alpha chains (Needs *et al.*, 2022). In BT patients, it is crucial to understand beta globin production, alpha/gamma globin chain production/protein stabilization/clearance, and other coinherited hemoglobinopathies.



## 1.2 Clinical Manifestation and Disease Management in Beta Thalassemia

### 1.2.1 Clinical Manifestation

Despite BT being a disease that only affects beta globin gene production, aberrant hemoglobin synthesis leads to several pathophysiological complications. Traditionally, clinical characteristics in untreated BT patients are jaundice, growth retardation, hepatosplenomegaly, leg ulcers, extramedullary hematopoiesis, and skeletal changes (e.g. “hair on end appearance”) that result from expansion of the bone marrow (Needs *et al.*, 2022). BT patients have abnormal hematologic parameters indicating conditions such as anemia and iron overload. For example, *Sherief et al.*, in a population of 65 BT major children age 5-18 compared to 50 age and sex match children found the following: Elevated WBC (BT:  $11.3 \pm 4.6$  vs. Control:  $7.3 \pm 1.8$ , units= $10^3/\text{mm}^3$ ), decreased hemoglobin (BT:  $6.8 \pm 0.9$  vs. Control:  $12.6 \pm 0.7$ , units=gm/dl), increased platelets (BT:  $478.4 \pm 279.4$  vs. Control:  $276 \pm 77.6$ , units= $10^3/\text{mm}^3$ ), increased bilirubin (BT:  $1.4 \pm 0.6$  vs. Control:  $0.6 \pm 0.2$ , units =mg/dl), increased serum ferritin ( BT:  $2490 \pm 1579$  vs. Control:  $83 \pm 32$ , units =ng/ml), and C-Reactive Protein ( BT:  $5.9 \pm 5.9$  vs. Control:  $0.9 \pm 0.9$ , units =ng/dl) (*Sherief et al.*, 2017). Due to the excess hemolysis in BT that causes splenomegaly, patients undergo a splenectomy which reduces the transfusion requirement. BT major and intermedia/minor with mutations that lead to greater  $\alpha/\gamma$  imbalance require a transfusion and iron chelation regiment. As a result, transfusion dependent status has emerged as the guiding phenotypic classification because it better reflects disease severity as opposed to major, intermedia, and minor classification which have huge variations in clinical manifestation within each classification (Cao and Galanello, 2010).

## 1.2.2 Disease management

### 1.2.2.1 Anemia and Iron

BT is categorized into transfusion-dependent thalassemia (TDT) or non-transfusion-dependent thalassemia (NTDT). TDT patients require regular, lifelong blood transfusions every two to five weeks targeting hemoglobin levels of around >9-10 g/dl (Cappellini *et al.*, 2008). In addition to anemia and subsequent blood transfusion management, iron overload is the most important clinical manifestation to monitor in BT via serum ferritin and T2\* weighted MRI. Both TDT and NTDT patients have iron overload because of constant blood transfusion and increased iron absorption (Origa, 2017). Clinically, myocardial siderosis, iron accumulation in the heart, is the leading cause of death in BT (Yang *et al.*, 2014). In fact, cardiac complications were responsible for 71% (Borgna-Pignatti *et al.*, 2005) of the causes of premature death in BT major patients, but survival rates in recent years have improved due to iron chelation therapy (Ansari-Moghaddam *et al.*, 2018). Serum ferritin levels over 2500 ng/ml and below 1000 ng/ml are associated with increased risk of heart disease/death and prolonged survival respectively (Krittayaphong *et al.*, 2018). NTDT patients also have increased iron accumulation via decreased levels of the hepatic hormone hepcidin by inhibiting the negative regulation of FPN which leads to increased iron accumulation (Cappellini and Motta, 2017). Three iron chelators used alone and in combination are the mainstays in BT: deferoxamine (subcutaneous), deferiprone (oral), and deferasirox (oral) (Hoffbrand *et al.*, 2012). In addition, there are several iron restricting drugs in preclinical development as seen in table 1. Disease management in BT focuses on managing anemia through blood transfusion and iron overload through chelation therapy.

<b>Drug</b>	<b>Mechanism</b>	<b>Material</b>	<b>Reference</b>
Minihepcidins	Hepcidin upregulation	Th3/+ mice	(Casu <i>et al.</i> , 2016)
TMPRSS6-LRx	TMPRSS6 disruption	Th3/+ mice, monkeys	(Nai <i>et al.</i> , 2016)
Exogenous Transferrin	TfR1 downregulation	Th3/+ mice	(Li <i>et al.</i> , 2010b)
ERFE downregulation	Hepcidin upregulation	Th3/+ mice	(Nai <i>et al.</i> , 2016)
IOX1	Selective silencing of $\alpha$ -globin	Erythroid cultures	(Mettananda <i>et al.</i> , 2017)

**Table 1.1 Preclinical Iron Restricting Agents in BT.** There are several different iron modulating pharmacological agents currently in preclinical development for BT.

### *1.2.2.2 Bone marrow transplantation and other therapies*

#### *1.2.2.2.1 Bone marrow transplantation*

Advancement in our use and understanding of bone marrow transplants and other pharmacological/gene therapies for BT have improved patient disease management. In BT allogeneic hematopoietic stem cell transplantation (HSCT) is the only established cure. HSCT uses a human leukocyte antigen (HLA)-identical donor, but limited family donors, transplant-related mortality, and limited resource availability in developing nations leads to limited use. In adult BT patients with risk factor such as poor iron chelation history, the disease free survival (DFS) is 65% and the mortality in risk is 7% (Lucarelli *et al.*, 2012). In addition, widespread use of bone marrow transplants for BT has been affected due to socio-economic factors; BT prevalence is largely regionalized to the Mediterranean region, southeast Asia, and Africa which have several barriers for treatment. For example, in India, the use of bone marrow transplants is lower because 71% of health spending is out of pocket and there is a lower living wage (John *et al.*, 2018). The alternative therapy (transfusion-chelation) is cheaper at \$629-\$2300 (John *et al.*, 2018) yearly compared to BMT \$36,000-\$88,000 (Khera *et al.*, 2012). Despite being curative, bone marrow transplant availability is affected by limited donors, BMT rejection/mortality exacerbated by poor disease management, and socio-economic factors.

#### *1.2.2.2.2 Other therapies*

Several other therapies targeting new pathways are currently under investigation. Pharmacologic induction of gamma chain via hydroxyurea, a drug used for decades in sickle cell disease (SCD), has improved hematological parameters in NTDT by reducing

spleen size and improving anemia in a few clinical studies (Yasara *et al.*, 2021). Hydroxyurea is an antimetabolite S-phase-specific drug that reversibly inhibits ribonucleoside diphosphate reductase enzyme, an enzyme used in DNA synthesis that converts ribonucleosides into deoxyribonucleosides. This ultimately provides selective advantage to the expansion of the HbF cell population over the rapidly dividing HbA population producing erythroid progenitors. The full mechanism of hydroxyurea upregulating HbF is poorly understood (Agrawal *et al.*, 2014; Yasara *et al.*, 2021). There are no conclusive, large clinical studies on hydroxyurea that have provided clinical effectiveness. Studies have indicated large non-responder groups that could be caused by several confounding factors such as chelation and splenectomy (Algiraigri *et al.*, 2017).

Pharmacological targets improving ineffective erythropoiesis is an ongoing area of clinical investigation with the three drugs: Luspatercept (ACE-536), Sotatercept (ACE-011), and Ruxolitinib (Cappellini and Motta, 2017; Needs *et al.*, 2022). Both, Luspatercept and Sotatercept inhibit SMAD2/3 and downstream growth differentiation factor 11 (GDF11) signaling by binding to activin receptors which are negative regulators of late-stage erythropoiesis (Cappellini and Motta, 2017). Luspatercept and Sotatercept are both recombinant fusion proteins with a Fc domain of human IgG1, but different extracellular domains of activin receptor type IIB and type IIA, respectively (Piga *et al.*, 2019). Both, compounds have shown improvements in transfusion burden by improving hematocrit (Piga *et al.*, 2019; Humbert *et al.*, 2021). Ruxolitinib is a topical, competitive inhibitor of the ATP-binding catalytic site on Janus Kinase 1/2, key proteins in the signaling pathway used by erythropoietin to stimulate RBC production. Ruxolitinib has shown promising results to decrease splenomegaly in TDT and reduce transfusion burden (Taher *et al.*,

2018). In addition, there are several preclinical proposed approaches to improve gamma production that are under investigation: knocking down B-cell lymphoma/leukemia 11A, a strong silencer of the  $\gamma$ -globin gene, using RNA interference, forced chromatin looping using LIM domain-binding protein 1, and Forkhead-box-class-O3 inducers such as metformin (Yasara *et al.*, 2021). There are several exciting pharmacological agents being studied that aim to improve transfusion burden in BT by inhibiting ineffective erythropoiesis pathways.

### **1.3 Clinical observations suggest that Beta Thalassemia is associated with Accelerated Atherosclerosis**

Children with BT have increased carotid artery intimal-medial thickness (CAIMT), suggestive of the early stages of atherosclerosis (Tantawy *et al.*, 2009; Gursel *et al.*, 2012a; Sherief *et al.*, 2017; Ahmad Ibrahim *et al.*, 2021a). Atherosclerosis, described in more detail in Section 2.1, is a slowly progressive disease with a long subclinical lag phase characterized by gradual thickening of the intima (Hansson, 2005; Manios *et al.*, 2009). Sherief *et al.* noted both right and left CAIMT as assessed by ultrasonography was significantly increased in BT major patients compared to control subjects (Rt  $0.62 \pm 0.2$  mm vs.  $0.29 \pm 0.07$  mm,  $p = 0.001$  & Lt  $0.66 \pm 0.17$  mm vs  $0.29 \pm 0.05$  mm,  $p = 0.001$ ). Several studies have found similar increases in CAIMT compared to baseline with slightly different raw numbers due to baseline patient demographics (intermedia vs. major, appropriate chelation/blood chelation, age, location, etc.). BT patients also have dyslipidemia characterized by elevated triglycerides ( $128 \pm 20$  vs  $101 \pm 7$  mg/dl,  $p = 0.009$ ) and low HDL levels resulting in a high atherogenic index ( $0.45 \pm 0.12$  vs  $0.22 \pm 0.04$ ,  $p = 0.001$ , calculated as  $\log(\text{TG}/\text{HDL-C})$ ) (Sherief *et al.*, 2017). In addition, BT patients

show elevated lipid peroxidation and reduced antioxidant proteins (Tantawy *et al.*, 2009). Despite paradoxically having documented lower total cholesterol and LDL, patients with BT have a clear proatherogenic environment suggesting premature atherosclerosis. Several biomarkers such as Osteoprotegerin and Cystatin C correlate with CAIMT in BT (Sherief *et al.*, 2017). The true incidence of atherosclerosis in BT is hard to delineate due to varying degrees of iron chelation therapy compliance, small sample sizes in clinical studies, and until recently, premature death. A list of atherosclerosis studies association studies in BT is found in table 2. Globally, BT patients have increased CAIMT in both TDT and NTDT. In addition, BT patients have endothelial dysfunction as assessed by impaired flow-mediated vasodilation (Stoyanova *et al.*, 2012). Taken together, these clinical studies suggest that a proatherogenic environment could be present in BT.

#### **1.4 Intravascular hemolysis in Beta Thalassemia**

BT is a hemoglobinopathy that is characterized in by oxidative stress, elevated hemolysis, ineffective erythropoiesis, and endothelial dysfunction (Cao and Galanello, 2010; Galanello and Origa, 2010). Unpaired alpha hemichromes cause erythrocyte instability which increase hemolysis in the bone marrow and vascular. Hemolysis exposes the vasculature to elevated levels of free hemoglobin and subsequently free heme. Intravascular hemolysis is a prominent, underappreciated feature of BT whose contribution to vascular disease in BT is poorly understood (Morris, 2008).

Name (Author Year)	Patient Population (BT Sample size)	Findings (cIMT- BT vs WT)	Reference
Premature Atherosclerosis in Non-Transfusion-Dependent $\beta$ -Thalassemia Intermedia	BT-Intermedia (20)	cIMT: $0.51 \pm 0.09$ vs. $0.46 \pm 0.07$ mm; $p = 0.049$	(Hahalis <i>et al.</i> , 2011)
Premature atherosclerosis in children with beta-thalassemia major: New diagnostic marker	BT-Major (65)	cIMT: (Right $0.62 \pm 0.2$ vs. $0.29 \pm 0.07$ mm, $p = 0.001$ & Left $0.66 \pm 0.17$ vs $0.29 \pm 0.05$ mm, $p = 0.001$	(Sherief <i>et al.</i> , 2017)
Subclinical atherosclerotic predictive value of inflammatory markers in thalassemia intermedia patients	BT-Intermedia (45)	cIMT: $0.06 \pm 0.01$ vs $0.05 \pm 0.01$ (cm)	(Ahmad Ibrahim <i>et al.</i> , 2021a)
The evaluation of carotid intima-media thickness in children with beta-thalassemia major	BT major (33)	cIMT: $0.87$ vs. $0.74$ , with a p-value less than 0.005	(Dogan and Citak, 2012)
Premature atherosclerosis in children with $\beta$ -thalassemia major	BT major (31)	Significant Increase in BT cIMT and	(Gursel <i>et al.</i> , 2012a)
Premature Atherosclerosis in Children With Transfusion-Dependent Thalassemia: A Twin-Center Cross-Sectional Study	BT major (49)	cIMT: controls: $0.27(0.07)$ mm, $0.39 (0.03)$ mm, and $0.46 (0.05)$ mm vs. BT: $0.43 (0.08)$ mm, $0.55 (0.07)$ mm and $0.63 (0.08)$ mm in 2 to 5 years, 6 to 10 years, and 11 to 15 years age groups respectively, as against ( $P < 0.001$ ).	(Kumaravel <i>et al.</i> , 2022)
Subclinical Atherosclerosis In Young $\beta$ -thalassemia Major Patients	BT major (30)	cIMT: $0.73$ and $0.63$ mm) CIMT was positively correlated with age, Hb F, ferritin and cholesterol levels.	(Tantawy <i>et al.</i> , 2009)
Evaluation of carotid artery dynamics & correlation with cardiac & hepatic iron in $\beta$ -thalassaemia patients	BT transfusion dependent (53)	cIMT: $0.48 \pm 0.04$ and $0.44 \pm 0.02$ mm, respectively and these were significantly different ( $P < 0.001$ )	(Merchant <i>et al.</i> , 2016)



Coronary atherosclerosis burden is not advanced in patients with $\beta$ -thalassemia despite premature extracardiac atherosclerosis: a coronary artery calcium score and carotid intima-media thickness study	BT intermedia and major (37)	Median intima-media thickness was higher in $\beta$ -thalassemia patients compared to control group [0.45 (0.06–0.65) vs. 0.062 (0.054–0.086); P = 0.04].	(Hahalis <i>et al.</i> , 2016)
Surrogate Markers of Subclinical Atherosclerosis and Its Associated Factors in Patients with $\beta$ -Thalassemia Major	BT major (60)	significant CIMT and correlation with age, cholesterol, HDL-c, and insulin	(Soltani <i>et al.</i> , 2021)
GDF-15 is associated with atherosclerosis in adults with transfusion-dependent beta-thalassemia	BT transfusion dependent (60)	(median of 0.08 cm) than in the controls (median of 0.04).	(Efat <i>et al.</i> , 2022)

**Table 1.2: Clinical studies suggesting increased atherosclerosis in BT.**

Several clinical studies have shown an increased in carotid intima medial thickness in BT patients.

### 1.4.1 Pathophysiology of Hemolysis

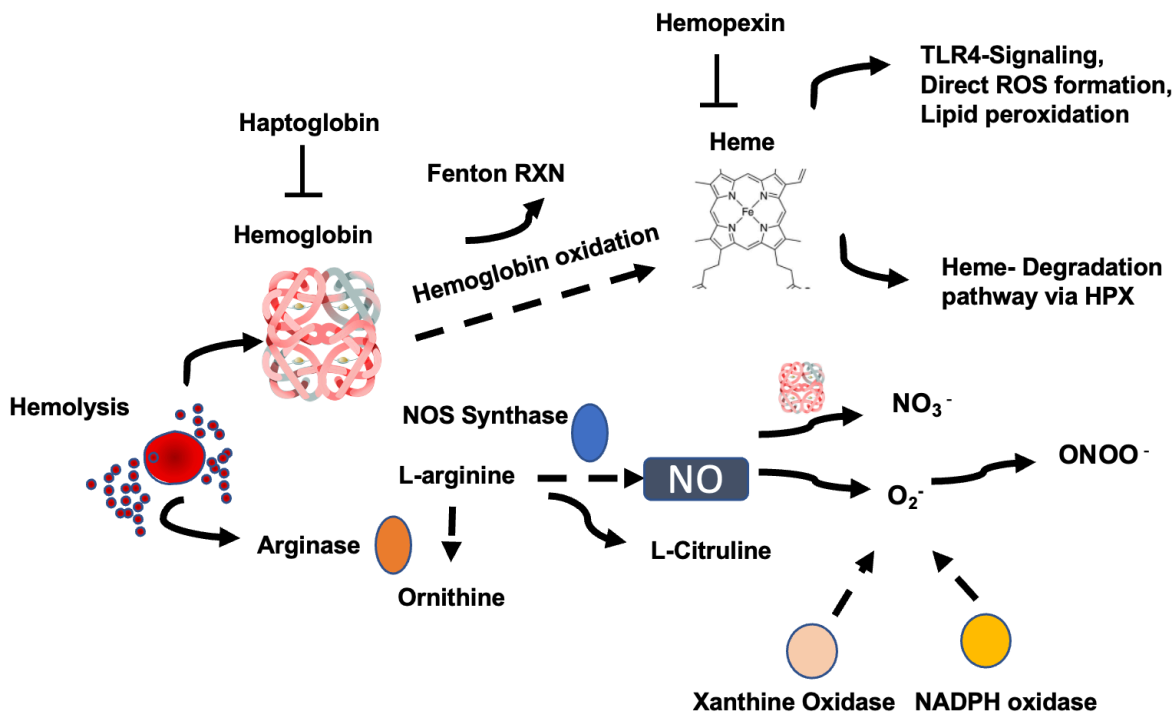
Hemolysis is the destruction of red blood cells (RBC) in the body. Hemolysis can vary temporally (acute or chronic), pathologically (congenital or acquired), and by mechanism of occurrence (induced by mechanical factors, genetic abnormalities, or toxins) (Baldwin *et al.*, 2022). Hemolysis is categorized into extra- and intra-vascular hemolysis. Intravascular hemolysis exposes the vasculature to the contents of RBC. In extravascular hemolysis, macrophages in the reticuloendothelial system target defective red blood cells for destruction largely in the spleen and liver (Morris, 2008). As a result, BT patients have enlarged spleens due to the increase in damaged RBC (Needs *et al.*, 2022). In recent years, intravascular hemolysis has been shown to contribute to the vasculopathy found in hemoglobinopathies (Morris, 2008b; Kato *et al.*, 2009).

### 1.4.2 Contribution intravascular hemolysis to oxidative stress

In BT and other hemolytic anemias, RBC contents expose the vasculature to high levels of hemoglobin that is oxidized with subsequent release of free heme into the vasculature (Cao and Galanello, 2010). Under normal hemolysis rates, scavenging proteins haptoglobin and hemopexin can bind to hemoglobin and free heme respectively to prevent toxicity and ROS generation as discussed in 1.4.2.1-1.4.4.2 Furthermore, NO bioavailability is limited via arginase release upon RBC lysis as discussed in 1.4.2.3. A visual summary of hemolysis mediated oxidative stress is seen in figure 1.2.

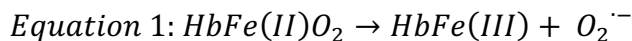
#### *1.4.2.1 Hemoglobin-mediated oxidative stress*

Hemoglobin is the most abundant protein in RBC. Upon full maturation, erythroblasts and reticulocytes lose nuclei and organelles respectively to accommodate

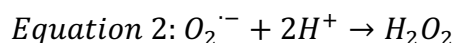


**Figure 1.2 Hemolysis signaling pathways.** Upon hemolysis, hemoglobin is released and subsequently oxidize to heme that can lead to oxidative stress. In addition, arginase is released upon hemolysis which limits NO by degrading L-arginine. Nitric oxide can react with superoxide to form peroxynitrate. Nitric oxide can also be directly oxidized by free hemoglobin.

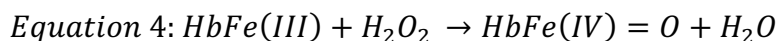
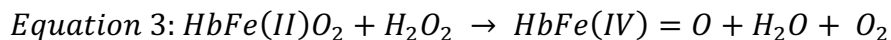
260 million hemoglobin molecules which comprise 95% of the volume of RBC (Yoshida *et al.*, 2019). Hemoglobin, as previously described, is a 4-globin subunit that can be autoxidized at a rate of 0.5-3% per day and at higher rates in high oxidative stress environments (Voskou *et al.*, 2015). As seen in Equation 1, hemoglobin can autoxidize to generate superoxide ion.



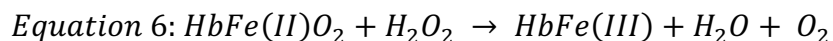
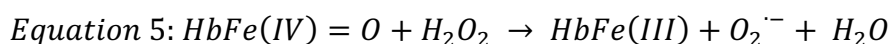
Superoxide is unstable and converted to hydrogen peroxide ( $\text{H}_2\text{O}_2$ ) both spontaneously and via superoxide dismutase as seen in Equation 2.



Hydrogen peroxide can react with oxygenated hemoglobin ( $\text{HbFe(II) O}_2$ ) or methemoglobin ( $\text{HbFe(III)}$ ) to generate ferryl hemoglobin ( $\text{HbFe(IV) = O}$ ) and oxyferryl hemoglobin ( $\text{HbFe(IV) = O}^-$ ) as seen in equation 3 and 4 respectively.



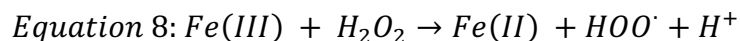
In addition, Ferryl hemoglobin and oxyferryl hemoglobin can generate methemoglobin as seen in Equation 5 and 6 respectively.



These oxygenated hemoglobin moieties have less affinity for heme which results in increased heme dissociation from hemoglobin. In addition, cell-free hemoglobin can react with nitric oxide to form methemoglobin and nitrate (Yeo *et al.*, 2009). Cell-free hemoglobin leads to increased ROS through autoxidation and increased vasoconstriction through consumption of NO.

#### 1.4.2.2 Heme-mediated oxidative stress

Heme is a porphyrin ring shaped molecule that consists of 4 pyrroles, (pentagon shaped molecules made up of 4 carbons and a nitrogen) and a central iron atom (Fortes *et al.*, 2012). Functionally, heme has a multitude of functions including oxygen transport, electron transfer, and enzymatic catalysis. Heme-mediated oxidative stress occurs when free heme is released from hemoproteins such as hemoglobin, myoglobin, and cytochromes due to oxidative or proteolytic damage (Immenschuh *et al.*, 2017). Free heme can directly interact with various biomolecules such as lipids, proteins, and DNA, leading to oxidative damage, inflammation, and cell death. Free heme and iron are oxidizing agents that can act as a Fenton reagent in the Haber-Weiss cycle to generate hydroxyl/hydroxyl radicals as seen in equation 7 and hydroxyperoxy as seen in equation 8.



Heme has been shown to activate neutrophils through protein kinase C (PKC) activation with NADPH oxidase, G-protein-coupled receptor, and macrophage-derived leukotriene B4 production (Dutra and Bozza, 2014). Heme also acts as potent ligand to Toll-like death receptor 4 (TLR4) to generate TNF $\alpha$  and IL6 in endothelium and macrophages (Dutra and Bozza, 2014). In SCD mice studies, heme activation of endothelial TLR4 has been shown to induce vascular occlusion through NF- $\kappa$ B activation, weibel-Palade body degranulation, and adhesion molecule expression (Belcher *et al.*, 2014). Heme also causes early macrophage death via TLR4/MyD88-dependent TNF production (Lin *et al.*,

2012). Heme-mediated stress is caused by directly intercalating with molecules, ROS generation via Fenton reaction, and as a TLR4 agonist.

Heme-mediated oxidative stress has been implicated in many pathological conditions such as hemolytic diseases, including sickle cell disease, thalassemia, and malaria (Immenschuh *et al.*, 2017). In these diseases, the release of heme from damaged red blood cells can lead to oxidative stress and inflammation, contributing to the pathogenesis of the disease. Heme-mediated oxidative stress is also involved in the pathogenesis of atherosclerosis, a chronic inflammatory disease that affects the arterial wall. Heme can accumulate in atherosclerotic lesions and promote the formation of foam cells, which are the hallmark of the disease (Libby, 2021b). Heme can also promote the production of pro-inflammatory cytokines and chemokines, further contributing to the progression of the disease (Lin *et al.*, 2012). Moreover, heme-mediated oxidative stress is implicated in the development of cancer (Fiorito *et al.*, 2020). Heme can promote the proliferation and survival of cancer cells by activating various signaling pathways such as NF- $\kappa$ B and MAPKs (Fiorito *et al.*, 2020). Heme can also induce the expression of genes that promote angiogenesis and invasion, leading to the metastasis of cancer cells (Gamage *et al.*, 2021). Elevated levels of free heme have led to increase oxidative stress in many different disease paradigms.

#### 1.4.2.2.1 Heme degradation pathway

To counteract heme-mediated oxidative stress, cells have developed various defense mechanisms. One of the main defense mechanisms is the production of heme oxygenase, the rate-limiting enzyme in heme degradation pathway that degrades heme into biliverdin, iron, and carbon monoxide. Heme oxygenase is an enzyme that has three

distinct isoforms (HO-1, HO-2, HO-3) (Immenschuh *et al.*, 2017). HO-1 (32kda protein) is a highly inducible enzyme that is upregulated via stimuli such as high heme levels, heat shock, oxidative stress, and LPS (Araujo *et al.*, 2012). HO-2 (36kda) is constitutively expressed in most cell types and helps maintain regulatory physiological process (Araujo *et al.*, 2012). HO-3 (33kda) is also constitutively expressed but has poor heme-degrading capacity (Araujo *et al.*, 2012). Heme oxygenases use electron transfer from NADPH to cleave the  $\alpha$ -meso carbon bridge of the heme molecule into its components: CO (a vasodilatory gas that has anti-inflammatory properties), biliverdin (antioxidant), and iron (that can be sequestered by ferritin) (Campbell *et al.*, 2021). Ferritin is an acute phase protein that stores iron in tissues, Ferritin is elevated in iron overload, but is also elevated in inflammation, infection, and liver disease (Araujo *et al.*, 1995). In iron overload, there are high levels of both ferritin and transferrin, while in other disease such as in fatty liver disease have high ferritin and low transferrin levels (Krittayaphong *et al.*, 2018; McDowell *et al.*, 2023). High levels of ferritin (>1000 ng/ml) have correlated with increased likelihood of liver damage (McDowell *et al.*, 2023). Biliverdin is metabolized to bilirubin, a bile pigment, via biliverdin reductase. Heme is not directly used for the formation for new hemoglobin despite being able to renature in-vivo because ferric free heme must be reduced to ferrous free heme in a non-spontaneous manner and free heme would have to travel to the bone marrow to form new hemoglobin molecules (Araujo *et al.*, 2012; Chau, 2015).

HO-1 has been a broadly studied protein in many disease paradigms due to its ability to breakdown heme and the transcriptional regulation of HMOX1 gene, (the gene encoding HO-1) in various disease states (Kato *et al.*, 2009). Clinically, HO-1 deficiency

leads to a chronic inflammation and accumulation of lymphocytes and macrophages in the spleen (Radhakrishnan *et al.*, 2011). However, the compensatory role heme-oxygenase plays in a chronic hemolytic anemia such as BT is complicated. In BT mice, Garcia-Santos *et al.* showed that pharmacological inhibition of heme-oxygenase via tin protoporphyrin IX improves anemia and ineffective erythropoiesis (Garcia-Santos *et al.*, 2018). In Ldlr<sup>-/-</sup> mice, Ishikawa *et al.* showed that pharmacologically inhibition of heme-oxygenase mice via Sn-protoporphyrin IX lead to increased atherosclerotic plaque accumulation (Kazunobu Ishikawa *et al.*, 2001). Free heme generated from phenylhydrazine in rabbits has been shown to increase atherosclerosis (Fernandez *et al.*, 2001a).

#### *1.4.2.3 Decreased Nitric Oxide NO bioavailability.*

In addition to the above effects, hemolysis decreases nitric oxide (NO) and subsequent vasodilation by limiting the availability of the NO synthase (NOS) substrate, arginine.

##### 1.4.2.3.1 Nitric oxide overview

NO is a lipid-soluble, signaling molecule that is one nitrogen atom covalently bonded to an oxygen atom with one free radical electron. Traditionally, NO was first recognized as an endothelium-derived relaxing factor (EDRF) that promoted blood vessel relaxation and regulation of vascular tone (El-Hady *et al.*, 2012). NO is a short-lived molecule that penetrates the cell membrane and is produced by endothelial cells (Thomas *et al.*, 2001). The formation of NO is catalyzed by NOS, a dimeric flavoprotein containing tetrahydrobioprotein, with oxygen and nicotinamide adenine dinucleotide phosphate (NADPH) as cofactors. The three forms of NOS are neuronal NOS (nNOS), inducible



NOS (iNOS), and endothelial NOS (eNOS) with most current nomenclature being NOS I, II, and III respectively (Moskaleva *et al.*, 2021). NOS I and NOS III are, for the most part, constitutively expressed and require calcium, while NOS II is inducible and calcium-insensitive (Ghimire *et al.*, 2017). Classically, NO acts as a vasodilator by diffusing across endothelial cell membranes and activating the enzyme guanylate cyclase, which converts guanosine triphosphate (GTP) to cyclic guanosine monophosphate (cGMP) in smooth muscle cell (Thomas *et al.*, 2001). cGMP then activates various downstream signaling pathways that regulate physiological processes, such as vasodilation, platelet aggregation, and neuronal transmission. Therefore, the role of NO in inflammation is complex and depends on a balance between its pro-inflammatory and anti-inflammatory effects (Ghimire *et al.*, 2017).

Superoxide anion is a reactive oxygen species produced by cellular oxidases such as NADPH oxidase, xanthine oxidoreductase enzyme system, and uncoupled NOS (described in more detail in 1.4.2.3.2) (Lubos *et al.*, 2008). Superoxide can react rapidly with nitric oxide (NO), producing peroxynitrite. The reaction between NO and superoxide occurs at an almost diffusion-limited rate, 6 times greater than the removal of superoxide by copper-zinc superoxide dismutase (Cu/Zn SOD) (Wang *et al.*, 2018). The interaction between NO and superoxide depletes NO bioactivity and is functionally important because NO is a pivotal mediator of key vascular functions, including regulation of smooth muscle tone and blood pressure, platelet activation, and vascular cell signaling (Ghimire *et al.*, 2017). Consequently, the loss of NO bioactivity associated with increased vascular superoxide plays a potentially important role in the pathogenesis of endothelial dysfunction associated with atherosclerosis (Lubos *et al.*, 2008).

#### 1.4.2.3.2 Nitric oxide in the context of hemolytic anemia

Chronic intravascular hemolysis leads to the release of free hemoglobin, arginase, and altered NOS co-factors. Arginase, an enzyme that facilitates conversion of L-arginine to L-ornithine and the formation of polyamines and L-proline, is released upon hemolysis (Morris, 2008b; El-Hady *et al.*, 2012). There are two forms of arginases: type 1: a cytosolic enzyme found in liver and RBCs and type 2: a mitochondrial enzyme found in the kidney, prostate, testis, and small intestine. In mice, there is only one form of arginase, arginase-1, which is mostly expressed in cells other than erythrocytes, and consequently, this limits mouse studies to understand the functional contribution of erythrocyte arginase (Yang *et al.*, 2013). In BT major patients, NO levels are lower and free arginase-1 levels are higher compared to age-matched controls (NO: BT- $12.1 \pm 5.1$  vs WT- $33 \pm 8.9$  mmol/L; Arginase-1: BT- $47.1 \pm 5.6$  vs WT- $21.9 \pm 9.2$  ng/ml) (El-Hady *et al.*, 2012). Under chronic hemolysis and oxidative stress, NOSs are inhibited by increased levels of dimethylarginine (ADMA) and degradation of the important co-factor tetrahydrobiopterin (BH4). As a result of low arginine concentration and eNOS inhibition via ADMA/BH4 alteration, eNOS becomes uncoupled and produces superoxide instead of NO (Ghimire *et al.*, 2017). In BT and other hemolytic anemia, pulmonary hypertension is likely in part due to limited NO bioavailability caused by chronic hemolysis (Morris *et al.*, 2007). BT patients have decreased NO bioavailability caused by several factors including increased free arginase and NOS decoupling caused by diminished cofactors leading to increased superoxide formation.

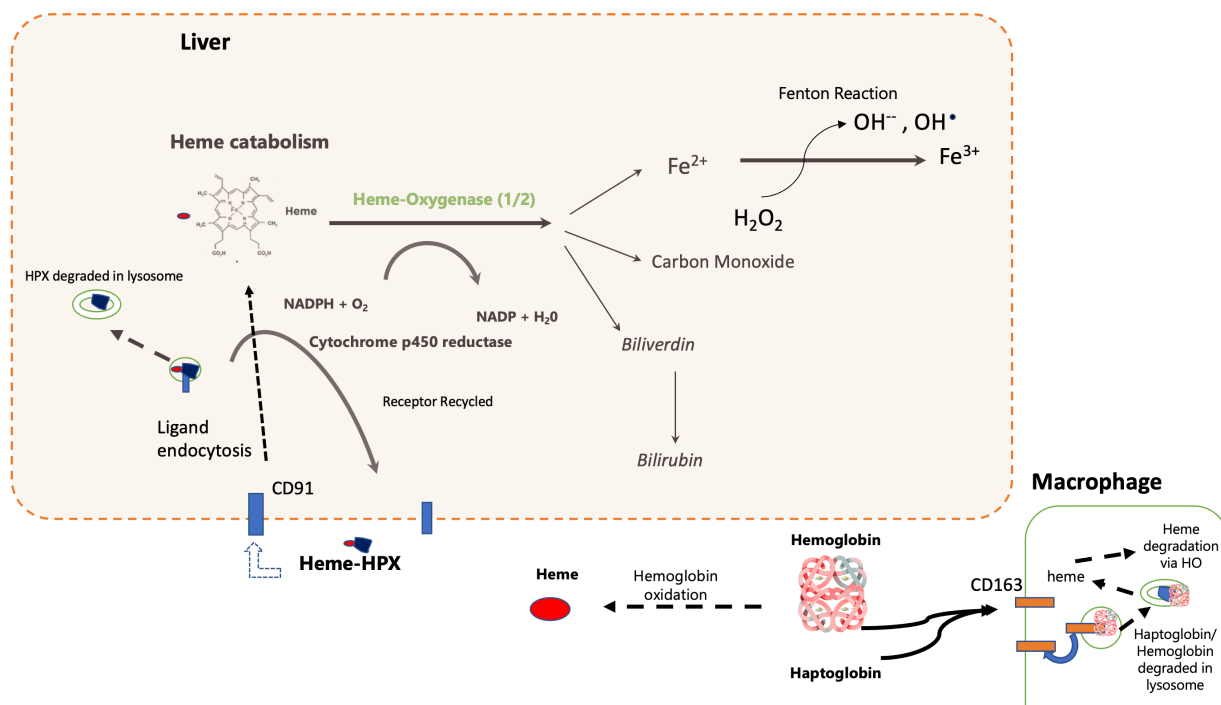
#### 1.4.2.4 Antioxidant systems

Hemolysis degradation pathway is summarized in figure 1.3.

#### 1.4.2.4.1 Haptoglobin

Haptoglobin binds to cell-free hemoglobin to prevent its autoxidation, pro-oxidant effects, and intravascular free heme release. Haptoglobin dimers bind to hemoglobin dimers with high affinity  $K_d=1.5 \times 10^{-6}$  M (Nagel and Gibson, 1971). The Haptoglobin: Hemoglobin complex is removed via binding to CD163 receptors in macrophages and subsequently degraded and removed by heme oxygenase. The clearance time of haptoglobin is slow with a half-life ( $t_{1/2}$ ) of 12 hours (Ragab *et al.*, 2015). The haptoglobin protein consists of two alpha and two beta subunits that are connected by disulfide bonds. There are three major types of haptoglobin in humans: Hp1-1, Hp2-1, and Hp2-2 (Nagel and Gibson, 1971). These differ in their ability to bind to hemoglobin and their susceptibility to proteolysis. Elevated haptoglobin levels can be a sign of an acute-phase response, which is the body's reaction to infection, inflammation, or injury (Graw *et al.*, 2022). Furthermore, haptoglobin binding prevents renal filtration of hemoglobin and subsequent kidney damage. In summary, haptoglobin is a protein that binds to free hemoglobin and prevents hemoglobin-mediated oxidative stress.

Haptoglobin therapy is an experimental approach to treating conditions characterized by excessive hemolysis, or the destruction of red blood cells. The goal of haptoglobin therapy is to provide patients with exogenous haptoglobin, which can bind to and neutralize free hemoglobin in the bloodstream, preventing the potential harm caused by its accumulation (Santiago *et al.*, 2018). Haptoglobin therapy is still in the experimental stage and has not yet been approved for widespread use. However,



**Figure 1.3. Heme/Hemoglobin degradation pathway.** Hemoglobin is scavenged by haptoglobin via CD163 primarily in macrophages. Heme is scavenged by Hemopexin via CD163 in various cell types but most prominently in the liver. Both receptors are recycled, but hemopexin and haptoglobin are degraded in the lysosome. Heme is broken down by heme oxygenase to iron, CO, and biliverdin.

preclinical and clinical studies have shown promising results in animal models and in humans with various conditions characterized by hemolysis, including sickle cell disease and hemolytic anemia (Ragab *et al.*, 2015; Santiago *et al.*, 2018; Buehler *et al.*, 2020). One approach is to administer recombinant haptoglobin directly to patients (Buehler *et al.*, 2020). This involves the production of large quantities of haptoglobin in the laboratory, which can then be purified and administered intravenously. Haptoglobin therapy is not widely used but is in preclinical development.

#### 1.4.2.4.2 Hemopexin (HPX)

Hemopexin is a glycoprotein that is found in the blood of many animals, including humans. Its primary function is to bind to heme, a toxic molecule that is released when red blood cells are broken down. During hemolysis, haptoglobin levels are decreased and rapidly consumed; initially, hemopexin levels remain consistent, but in severe chronic hemolysis, such as BT, HPX levels are exhausted (Deuel *et al.*, 2015). Once the binding capacity of haptoglobin saturates, hemoglobin is oxidized and releases free heme. Free heme can be scavenged by HPX, albumin, and  $\alpha$ -micro-globulin to prevent its pro-oxidant effects. HPX is an acute phase, glycoprotein that is synthesized in the liver and has the highest binding affinity for plasma heme by binding to its heme binding pocket ( $K_d = 10^{-14}$ ). The HPX:heme complex is recognized by the macrophages receptor, CD91 and heme is broken down to its components by HO.

Originally, HPX and CD91 receptor were believed to act like the transferrin receptor which is recycled and does not degrade ligand, but HPX is degraded in the lysosome while only the receptor is recycled (Hvidberg *et al.*, 2005). Furthermore, HPX levels are depleted in diseases with extensive hemolysis (Vinchi, Vercellotti, *et al.*, 2016).

Both HPX and/or Hp gene knockout mice develop a normal phenotype in non-challenged conditions while exhibiting severe renal/ hepatic damage when subjected to experimental hemolysis such as hemin or phenylhydrazine administration (Tolosano et al., 1999; Tolosano et al., 2002; Vinchi et al., 2008). *Vinchi et al.* showed that 700 µg purified human HPX intraperitoneally twice a week for 1 month improved cardiovascular function by normalizing blood pressure in SCD mice and decreased vascular adhesion molecules both BT and SCD mice (Vinchi et al., 2013). Furthermore, in SCD, HPX therapy (4 mg/kg HPX intraperitoneally once a week, for 3 weeks) reverted heme-induced switching of macrophages from proinflammatory phenotype M1 as evidence by decreased expression of M1 markers (CD86, iNOS, and MHC II) (Vinchi et al., 2016). In lipopolysaccharide (LPS)-activated macrophages, HPX down-regulates pro-inflammatory cytokines [such as TNF $\alpha$ , interleukin-6 (IL-6) and IL-1 $\beta$ ] production and acts as a negative regulator of Th17 response in EAE. (Rolla et al., 2013) Clinically, CSL889, a plasma-derived hemopexin, is in a phase-1 clinical trial ([www.clinicaltrials.gov](http://www.clinicaltrials.gov) identifier NCT04285827) based on pre-clinical evidence showing improved endothelial activation and heme-mediated vaso-occlusion in SC mice. Globally, HPX therapies have shown preclinical efficacy as a promising therapeutic target in numerous different clinical settings including hemolytic anemias and acute kidney injury (Vinchi, Vercellotti, *et al.*, 2016; Ghosh *et al.*, 2019; Gentinetta *et al.*, 2022a). A comprehensive list of HPX therapy is shown in table 3.

#### 1.4.3 Evidence of Intravascular hemolysis in Beta Thalassemia

Intravascular hemolysis is present in BT as seen in RBC survival studies, spectrometric analysis of serum, and clinical evidence. There are two main RBC

<b>Disease model</b>	<b>Animals</b>	<b>Used to dose of HPX</b>	<b>Effect of HPX</b>	<b>Ref.</b>
Rat liver model of cold storage and reperfusion and tested the potential anti-oxidant effects of HPX	Rat Sprague-Dawley	Reperused with 5µm HPX	Decreasing oxyradical production in a model of cold storage/reperfusion	(Brass <i>et al.</i> , 1998)
Implanted intracranially with 50,000 U87 glioma cells	Nude and BALB/C Mice	Intra cerebral delivery to PEX (recombinant HPX) 0.25-1 with minipumps mg/kg/day (29 days)	Local intracerebral delivery of endogenous inhibitors decreased of tumors growth	(Giussani <i>et al.</i> , 2003)
Mesenchymal stem cells-PEX (hMSC-HPX) injected adjacent to glioblastoma tumors	Nude mice	No dose reported	Mice treated with hMSC-PEX reduction tumor volume and weight measurements decrease 22 days	(Goren <i>et al.</i> , 2010)
SCD and B-thalassemic model	Hbs SCD mice and B-thalassemic mice	I.P. To 700µg injection purified human HPX	HPX to treat vasculopathy in hemolytic disorders. Decrease cardiac output, aortic valve peak pressure in different mice model	(Vinchini <i>et al.</i> , 2013)
SCD mouse models	NYDD and Townes SCD mice	I.V. 0.4 or 1.6 µmol/kg	Hemoglobin-induced vaso-occlusion was blocked by the heme-binding protein HPX	(Belcher <i>et al.</i> , 2014)
Hemorrhagic shock (HS) and resuscitated with either FRBCs or SRBCs	C57BL/6 mice	HS and resuscitated with FRBCs/SRBCs to simultaneous infusion of 7.5 mg HPX	Increase the survival rate and reduced the early proinflammatory response after HS resuscitation with stored blood	(Graw <i>et al.</i> , 2016)
Atherosclerosis	HPX and HPX/ApoE KO mice	I.P. human HPX to HPXApoE KO during 24 h	HPX significantly reduced serum heme levels. Increased in the expression of LXR-α and ABCA1 genes. Reduction in expression of CCR-2, and a significant increase in expression of Arg-1	(Mehta <i>et al.</i> , 2016)
SCD model	Townes SCD model	I.P human HPX (4 mg)	Administration of HPX is beneficial to counteract heme-driven macrophage-mediated inflammation and its pathophysiologic consequences in sickle cell disease	(Vinchini, Vercellotti, <i>et al.</i> , 2016)
HPX KO and B-thalassemic model	C57BL/6 HPX <sup>-/-</sup> and Hbb <sup>th3/+</sup> mice	160 mg/kg HPX	HPX rescued contraction defects of heme-treated cardiomyocytes and preserved cardiac function in hemolytic mice	(Ingoglia <i>et al.</i> , 2017)
Spinal Cord Injury (SCI)	HPX KO mice	I.P. 0.5-50ng/mL HPX	Acute-phase plasma glycoprotein, in the regulation of microglia polarization HPX in alleviating the secondary injury and improving functional repair after SCI	(Han <i>et al.</i> , 2018)

Intravascular hemolysis induced by PHZ and Heme injection	C57BL/6 and C3 <sup>-/-</sup> mice	I.P. injection of 40μmol/kg of human HPX 1 h before heme or PHZ injection	Decreased Kidney Complement deposition	(Merle <i>et al.</i> , 2018)
Intravascular hemolysis induced by PHZ and Heme injection	C57BL/6 mice	I.P. injection of 40μmol/kg of human HPX 1 h before heme or PHZ injection	No effect on renal NGAL, Kim1, and HO-1 genes expression	(Merle <i>et al.</i> , 2018)
Cerebral Ischemia reperfusion injury (CIRI)	Rat Sprague-Dawley	Insert beneath the dural surface to inject rat HPX (10μL, 1.86 g/L HPX)	HPX can alleviate cognitive dysfunction after focal CIRI through HO-1 pathway and preventing the impairment of the blood-brain barrier in rats	(Dong <i>et al.</i> , 2019)
SCD Model	HPX KO and littermate SCD mice HPX KO(SS HPX <sup>-/-</sup> and SS HPX <sup>+/+</sup> )		HPX deficiency promotes AKI development in SCD, and we provide proof-of-principle for HPX replacement therapy to treat AKI in SCD	(Ghos h <i>et al.</i> , 2019)
Intravascular hemolysis induced by PHZ and heme injection	C57BL/6, C3 <sup>-/-</sup> , and TLR4 <sup>-/-</sup> mice	I.P. injection of 40μmol/kg of human HPX 1 h before heme or PHZ injection	Decreased NGAL gene expression, decreased liver complement deposition	(Merle <i>et al.</i> , 2018)

**Table 1.3: List of preclinical HPX therapies.** Hemopexin therapy has been used to rescue cardiovascular function, acute kidney injury, cerebral ischemia reperfusion, and drug-induced intravascular injury. Hemopexin therapy has been used to in preclinical development in hemoglobinopathies such as sickle cell disease and BT mice. Adapted from (Poillerat *et al.*, 2020).



survival assays: Chromium-51 and Biotin-labeled studies. In Chromium-51 studies, BT patients have decreased RBC survival more than two-fold compared to age and sex matched controls (Smith *et al.*, 1955; Dimitriou *et al.*, 1991). Biotin labeled studies are the current preferred method to determine erythrocyte lifespan because it nonisotopic, safe and equivalently effective compared to  $^{51}\text{C}$ . Biotin-labeled studies have shown similar results in that BT intermedia patients have decreased RBC survival of  $36 \pm 15$  days compared to controls that typically have survival of over 100 days (Singer *et al.*, 2004; Thiagarajan *et al.*, 2021).

Clinically, the exact degree of hemolysis in hemolytic anemia is complex due various degrees of disease severity, blood transfusion, splenectomy, chelation therapy, age, and natural variation in hemolytic markers. The contribution of heme to the pathophysiology in SCD is widely accepted and is receiving increasing attention in BT (Morris, 2008; Kato *et al.*, 2009; Kato and Taylor, 2010). For example, Kiger and colleagues collected blood from 77 SCD and 23 BT intermedia patients and used light absorption spectrophotometry of plasma samples to determine hemolysis markers present in these hemolytic anemias. Table 1.22 provides a summary of findings with literature baseline values (Kiger *et al.*, 2019a). Serum free hemoglobin and Lactate Dehydrogenase (LDH) are commonly used as the most obvious markers of intravascular hemolysis. Lactate dehydrogenase is an enzyme that catalyzes the conversion of lactate into pyruvic acid and NADH to NAD<sup>+</sup> and is widely used as a biomarker of hemolysis that correlates with cell-free hemoglobin (Farhana and Lappin, 2022). Intravascular hemolysis is more extensive in SCD compared to BT intermedia (SCD: plasma Hb ( $\mu\text{mol/L}$ ) of 6.3 [3.4-11] / LDH (IU/L)  $395 \pm 120$  vs BT: plasma Hb 2.6 [1-5.4] ( $\mu\text{mol/L}$ ) / LDH  $209 \pm 81$  209

$\pm 81$  LDH (IU/L)). When compared to control values for adults (Plasma Hb is typically under  $2\mu\text{mol/L}$  /LDH 140-280(IU/L), SCD has a clear intravascular hemolysis profile, while BT patients have slightly elevated LDH levels and serum free hemoglobin. However as previously described, disease severity varies drastically between BT major/TDT and the BT intermedia patient population that is largely NTDT. For instance, in BT major, LDH levels were found to be  $524.48 \pm 167.44$  [IU/L] which is clearly higher than the LDH levels found in controls 140-280(IU/L) (Gunawan *et al.*, 2021). In SCD despite chronic intravascular hemolysis, hemolysis markers can fluctuate depending on sickle crises that cause increased RBC lysis, while levels in BT are relatively more stable (Origa, 2017).

Related to this thesis, levels of hemopexin in BT are extremely depleted which is associated with elevated levels of total and free heme. Both Vinchi *et al.* and Kiger *et al.* reported more than a 10-fold decreases in serum hemopexin levels (Vinchi, Vercellotti, *et al.*, 2016). Hemopexin levels in BT have been reported to be lower than in SCD (BT: 0.08 g/dl [0.05-.55] vs SCD: 0.28 g/dl [0.13-0.35]) and lower than controls (0.4-1.5 g/dl) (Smith and McCulloh, 2015; Santiago *et al.*, 2018; Kiger *et al.*, 2019a). Furthermore, plasma free heme was reported to be higher in BT than in SCD (BT: 10.5 [3.5-24] vs SCD: 1.05 [0.05-3] mM) (Kiger *et al.*, 2019a). Total heme, although not compared in the same study, appears to be similar in BT intermedia and SCD with levels of  $\sim 80\mu\text{M}$  in serum compared to  $\sim 40\mu\text{M}$  in controls (Vinchi, Vercellotti, *et al.*, 2016; Santiago *et al.*, 2018).

	<b>SCD</b> <b>(Kiger <i>et al.</i>, 2019a)</b>	<b>BT</b> <b>(Kiger <i>et al.</i>, 2019a)</b>	<b>Control (Literature)</b>
HB(g/dl)	8.9 ± 1.5	9.6 ± 1.7	12-16 (Female) 14-18 (Male) (Billett, 1990)
LDH (ui/L)	395 ± 120	209 ± 81	140-280 (Farhana and Lappin, 2022)
Total Bilirubin (umol/L)	42 ± 29	41 ± 22	1.71-20.5 (Chaudhary <i>et al.</i> , 2013)
Plasma Hb (µmol/L)	6.3 [3.4-11]	2.6 [1-5.4]	Up to 3 (Smith and McCulloh, 2015)
Plasma heme (µmol/L)	1.05 [0.05-3]	10.5 [3.5-24]	Not available
Hemopexin(g/L)	0.28 [0.13-0.35]	0.08 [0.05-.55]	~0.4-1.5 (Smith and McCulloh, 2015)

**Table 1.4 Serum levels indicate intravascular hemolysis is present in SCD and BT mice.** BT and SCD both have elevated levels of heme and hemoglobin. They also have exhausted levels of HPX.

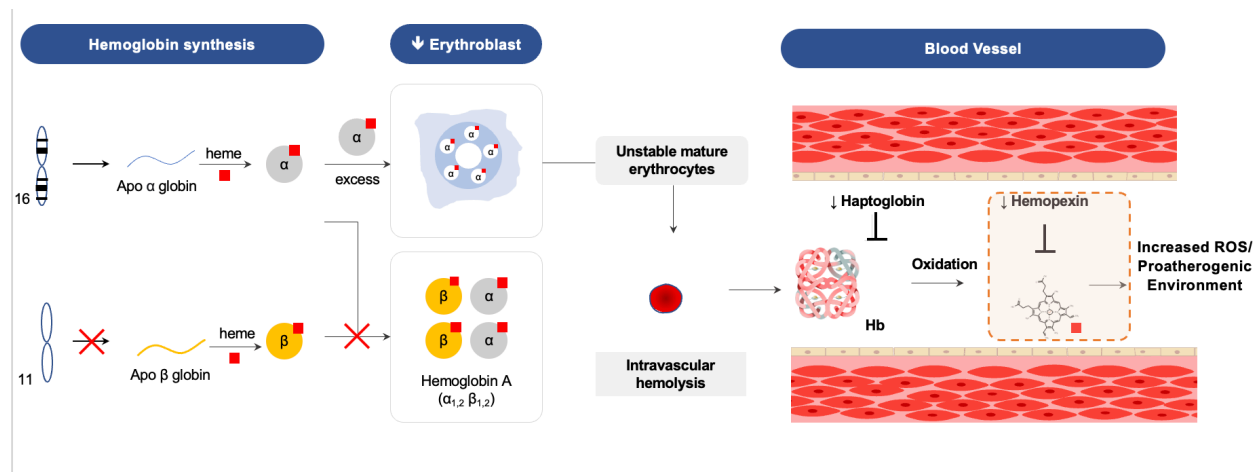
## 1.5. Summary and Objectives

### 1.5.1. Summary

BT is a disease that leads to reduced production of the beta-globin gene. Two-alpha and two beta-globin chains are needed to form an adult hemoglobin, the main oxygen carrying protein found inside red blood cells. Due to the reduced beta-globin gene production, BT patients rely on the fetal hemoglobin system and have unpaired alpha-chains called hemichromes that aggregate to the surface of red blood cell precursors and lead to instability. As a result, BT patients have a large pools of immature blood cells, anemia, and enhanced erythropoiesis compensatory mechanism collectively called “ineffective erythropoiesis”. A prominent feature of BT is intravascular hemolysis which exposes the blood vessels to high levels of hemoglobin and subsequent heme. Typically, heme is scavenged by hemopexin, but with high levels of free heme, hemopexin is exhausted. High levels of free heme in the vasculature can lead to increased ROS formation and a proatherogenic environment as seen in figure 1.4.

### 1.5.2 Objectives

1. Does BT underlying pathophysiology lead to atherosclerosis?
2. What is the functional contribution of heme to the progression of atherosclerosis in BT?
3. Does iron chelation provide a synergistic effect with hemopexin therapy to reduce atherosclerosis in BT?



**Figure 1.4. Summary of BT pathophysiology.** In BT, there is reduced beta-globin gene production that leads to excess pairs of alpha-chains. These alpha-chains aggregate to the surface of red blood cell and leads to instability. This instability leads to increased intravascular hemolysis that exposes heme to the vasculature.

## **Chapter 2: Accelerated Atherosclerosis in Beta Thalassemia**

## 2.1 Introduction to Atherosclerosis

Atherosclerosis is a complex inflammatory disease that is characterized by the deposition of fatty material, cholesterol, immune cells, and necrotic tissue in arteries that leads to multiple cardiovascular diseases including coronary artery disease, peripheral arterial disease, stroke, and myocardial infarction (Jebari-Benslaiman *et al.*, 2022). Atherosclerosis is driven by multiple genetic (e.g. genes affecting lipid metabolism) and environmental risk factors (e.g. smoking, diabetes mellitus, hypertension, obesity, physical inactivity) (Fruchart *et al.*, 2004).

### 2.1.1 Blood Vessel Structure

Atherosclerosis is a slowly progressive disease in which atherosclerotic plaque forms in medium to large arteries (e.g. aorta and carotid arteries) and in areas of disturbed flow (e.g. bifurcations and branching points) (Björkegren and Lusis, 2022). Arteries have a larger muscle layer (more elastic) compared to veins, and can accumulate lipoprotein/macrophage/necrotic cells that lead to plaque formation (Mercadante and Raja, 2022). Blood vessels consist of 3 layers that are called tunica intima, tunica media, and tunica externa (Mercadante and Raja, 2022). The tunica intima is comprised of endothelial cells (ECs), a monolayer of squamous cells lining the most inner layer of blood vessels, at the blood interface that is supported by an internal elastic lamina layer (Milutinović *et al.*, 2020). ECs are not merely a passive barrier in human pathophysiology. When EC are “activated” such in the context of oxidative stress and atherosclerosis, ECs have the following core changes that can mediate numerous pathological effects: loss of vascular integrity, expression of leucocyte adhesion molecules, change in phenotype from antithrombotic to prothrombotic, cytokine production, and upregulation of HLA

molecules (Hunt and Jurd, 1998). The tunica media is comprised of smooth muscle cells (SMC), collagen, and an outer elastic lamina layer (Milutinović *et al.*, 2020). SMCs are the major determinant of arterial wall mechanical properties and can contract or constrict in response to multiple stimuli (Mercadante and Raja, 2022). SMCs play a critical role in atherosclerosis including migrating from the media to the intima, proliferating, and synthesizing extracellular matrix and inflammatory proteins. In more developed plaques, SMC and macrophage death leads to the formation of the necrotic core. The tunica externa/adventitia is a layer of connective collagenous and elastic tissue that supports and shapes the blood vessel (Harman and Jørgensen, 2019). Fibroblasts are the main component of the adventitia along with progenitor cells for other cell types. The adventitia becomes more complex over atherosclerotic plaques (Milutinović *et al.*, 2020). A growing body of literature indicates the importance of the adventitia to inflammation and atherosclerosis. The “Outside-in” is a hypothesis that states that vascular inflammation is initiated from the adventitia which includes the accumulation of inflammatory cells in the adventitia, the phenotypic switch of adventitial fibroblasts into migratory myofibroblasts, enhanced collagen and matrix protein deposition, and chemokine and growth factor responses to foam and antigen presenting cells (Maiellaro and Taylor, 2007; Pagano, 2007).

### 2.1.2 Pathogenesis of Atherosclerosis

Atherosclerosis is a multifactorial disease that is characterized by vascular inflammation, dyslipidemia, endothelial dysfunction, foam cell generation, vascular smooth muscle activation, and thrombosis (Jebari-Benslaiman *et al.*, 2022). The pathogenesis of atherosclerosis has been previously understood from numerous different



hypotheses: response to injury hypothesis, response to retention hypothesis, low-density lipoprotein (LDL)-oxidation hypothesis, lipid hypothesis, and inflammation hypothesis (Libby *et al.*, 2019; Björkegren and Lusis, 2022). The common motif that arises is an initiation phase followed by disease progression with potential complications.

The lipid hypothesis suggests that both the initiation and progression of atherosclerosis is primarily due to hyperlipidemia (Steinberg, 2013). Experimentally, in the first half of the twentieth century, several scientists described atherosclerotic lesions in rabbits who were fed high-cholesterol and high-fat diets (Fan *et al.*, 2015). Several studies have shown the association between hypercholesterolemia, specifically of high levels of LDL (low-density lipoprotein) cholesterol, and the severity of atherosclerotic lesions (Holvoet *et al.*, 1998). For instance, humans with loss-of function proprotein convertase subtilisin/kexin type 9 (PCSK9) mutations have life-long low LDL cholesterol concentrations and show a great reduction in coronary events (Bayona *et al.*, 2020).

Over the past several decades, the widespread use of statins have shown that reducing cholesterol biosynthesis through inhibiting 3-hydroxy-3-methyl-glutaryl-coenzyme A reductase (HMG-CoA reductase), the rate limiting step in the cholesterol biosynthesis pathway, results in decreased cardiovascular morbidity and mortality (Pinal-Fernandez *et al.*, 2018). High-density lipoprotein cholesterol (HDL-C) levels are inversely related to the risk of atherosclerotic events, but numerous therapies that raise HDL-C have failed to improve cardiovascular outcomes (Fogelman, 2010; Bohm and Werner, 2008.), and HDL seem to have a U-shape of risk in which both extreme high and low concentrations are associated with worse cardiovascular outcomes (Madsen *et al.*, 2017; Singh and Rohatgi, 2018). Triglyceride-rich lipoproteins have been to show a clear causal

role in atherosclerosis (Talayero and Sacks, 2011). Ultimately, the lipid hypothesis states that lipids are important to the development of atherosclerosis, but this hypothesis does not completely explain the pathogenesis of atherosclerosis as it does not provide insights into the contributions of other cell types.

The LDL oxidation hypothesis proposes that oxidatively LDL modified by reactive oxygen species (ROS) is the key driver to the pathogenesis in atherosclerosis (Steinberg, 2009). According to the hypothesis, when LDL cholesterol becomes oxidized, it can trigger an inflammatory response in the arterial wall, which leads to the accumulation of immune cells and the formation of atherosclerotic plaques (Westhuyzen, 1997). The process of LDL oxidation can be caused by a variety of factors, including smoking, high blood pressure, diabetes, and inflammation. While the LDL oxidation hypothesis has been a popular theory in the field of cardiovascular disease for several decades, there is still some debate about its validity due to failed clinical trials with antioxidants such as vitamin E or  $\beta$ -carotene (Steinberg, 2009). Some studies have suggested that other factors, such as inflammation and insulin resistance, may play a more significant role in the development of atherosclerosis rather than LDL oxidation alone (Libby *et al.*, 2019; Milutinović *et al.*, 2020). Monocyte/macrophages that are recruited to the endothelium and move to the sub endothelium engulf oxidized LDL to form foam cells/fatty streaks (Björkegren and Lusis, 2022). Several mouse studies have corroborated this hypothesis such as inhibiting oxidized LDL through anti-oxidant treatment (probucol and vitamin E) and studies using the 12/15-lipoxygenase knockout mice showing diminished atherosclerosis in apo E-deficient mice (Cyrus *et al.*, 1999). However, there is not conclusive evidence that oxidized LDL particles initiate human atherosclerosis despite its

clear role in plaque development. For example, in the Aggressive Reduction of Inflammation Stops Events (ARISE) trial, succinobucol, a lipid-soluble antioxidant that blocks LDL oxidation, did not reduce cardiovascular events (Ridker and Lüscher, 2014). Overall, while the LDL oxidation hypothesis remains a topic of ongoing research and discussion, atherosclerosis is a complex condition with multiple contributing factors. LDL oxidation likely contributes to the pathogenesis, but a comprehensive approach to prevention and treatment is likely to involve addressing additional mechanisms and a range of risk factors.

In 1977 Ross et al., proposed a more contemporary view of atherosclerosis called the response-to-injury hypothesis which stated that atherosclerosis forms subsequent to injury to the endothelium (Ross *et al.*, 1977). Endothelial dysfunction caused by factors such as altered shear stress from disturbed flow can lead to increased permeability to cholesterol-containing LDL particles, monocytes, and lymphocytes. Ultimately, adhesion molecules recruit monocytes and platelets at the sites of “focal injury” with resultant endothelial cell activation and expression of surface adhesion molecules such as VCAM-1, ICAM-1, selectins, and integrins. As a result of endothelial cell activation, there is a cascade of events including monocyte rolling /infiltration to the subendothelium, smooth muscle proliferation, deposition of lipids, and decreased NO bioavailability. The response-to injury hypothesis laid the groundwork for understanding the relationship between endothelium, lipids, and monocytes to the progression of atherosclerosis.

In 1995, Williams et al proposed the response-to-retention hypothesis that proposes that the retention of cholesterol-rich lipoprotein within the sub-endothelium is the initiating driver in atherosclerosis (Williams and Tabas, 1995). This advancement

indicates that endothelial cells are intact (and thus an insufficient driver of atherosclerosis) through lipoprotein retention and fatty streak formation (Delgado-Roche, 2014). Plasma LDL accumulate in the endothelium, and the ROS from macrophages and damaged EC generates oxidized LDL (oxLDL) (Libby *et al.*, 2019). oxLDL promotes inflammation, foam cell formation, smooth muscle cell proliferation, monocyte/T-cell recruitment, and activates EC. OxLDL is engulfed by macrophages through SR-A, CD36, and Lox1 receptors to form foam cells (Björkegren and Lüscher, 2022). The response-to-retention hypothesis states the primary cause for atherogenesis is lipid accumulation in the subendothelial space independent of endothelium injury.

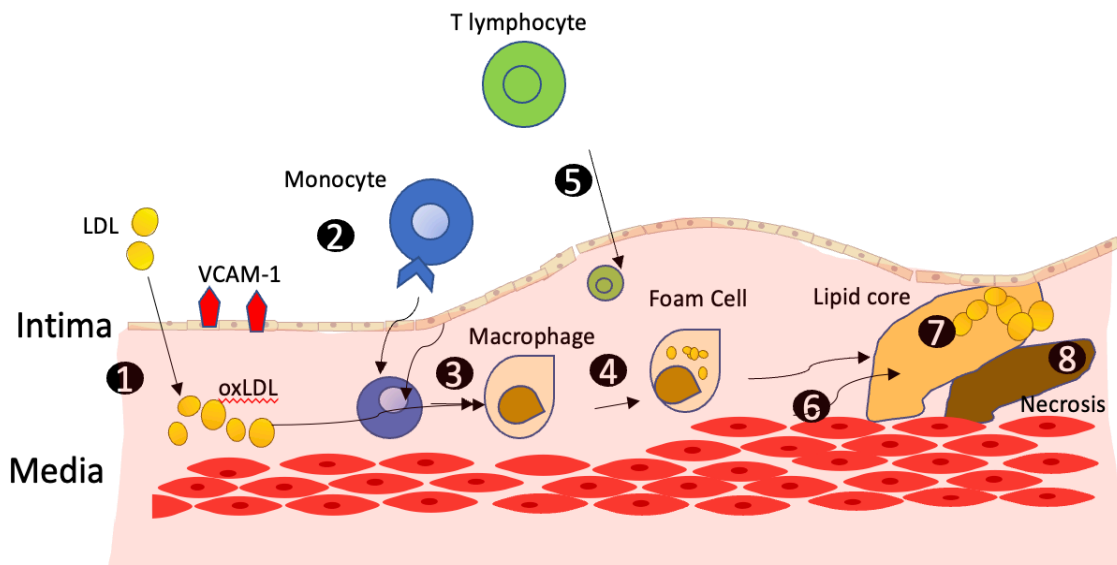
The inflammation hypothesis broadens our understanding of atherosclerosis from a disease of lipid accumulation associated with hypercholesterolemia to the crucial involvement from innate/adaptive immune systems through immune cells (e.g. monocytes, macrophages, dendritic cells, and T cells) that generate an inflammatory cascade (Lüscher, 2000; Hansson, 2005; Saaoud, 2017; Libby, 2021a). Endothelial cell activation increases adhesion molecules (e.g. VCAM-1, ICAM-1) and chemoattractants (e.g. Monocyte Chemoattractant Protein-1/MCP-1) that promote diapedesis (entry of leukocytes into blood vessel wall). Macrophage colony-stimulating factor (M-CSF) promotes monocyte differentiation of receptors SR-A and CD36 on the surface of macrophages to help uptake oxLDL (Ley *et al.*, 2011). Activated macrophages also secrete MCP-1, interleukin-1 (IL-1), and tumor necrosis factor- $\alpha$  (TNF- $\alpha$ ) that recruit more macrophages. Furthermore, inflammation mediated by several risk conditions such as hypertension, tobacco use, and insulin resistance can alter inflammatory cell function. Human atherosclerotic lesions contain T lymphocytes in which some subtypes such as

type 1 T helper (TH1) cells can promote atherosclerosis whereas others such as regulatory T (Treg) cells can decrease atherosclerosis (Saigusa *et al.*, 2020). The clinical meaningfulness of therapy for the inflammation pathways in atherosclerosis is complex. Recent, clinical trials have shown that targeting inflammation can reduce cardiovascular events for certain patient populations in both the 'Canakinumab, Anti-inflammatory Thrombosis Outcomes Study' (CANTOS) which tested an antibody that neutralizes the proinflammatory cytokine IL-1 $\beta$  and the 'Colchicine Cardiovascular Outcomes Trial' (COLCOT). However, other anti-inflammatory therapies such as methotrexate did not improve cardiovascular outcomes (Hassan, 2018). Inflammation is a key driver in the pathophysiology of atherosclerosis and the inflammation hypothesis provides a unifying theory for the development and progression of atherosclerosis.

During the progression of atherosclerosis, atherosclerotic plaques continue to accumulate lipids and lipid-engorged cells that form fatty-streaks. In the sub-endothelium, macrophages are engorged with lipids to form lipid-laden foam cells and smooth muscle cells migrate from the media to the intima while changing to a proliferative phenotype that exacerbates the forming atheroma and promotes deposition of collagen fibers. Macrophage and smooth muscle cells can undergo programmed cell death and impaired clearance of dead cells leading to the formation of a necrotic atherosclerotic plaque core. In atherosclerosis, monocytes can differentiate into the M1 and M2 state which promote inflammation and stimulate resolution of inflammation respectively. As macrophages engulf oxLDL they undergo apoptosis, a programmed cell-death, that results in cellular debris that can be cleared by M2 macrophages, a process called efferocytosis. However, as atherosclerosis progress, efferocytosis is impaired promoting a necrotic core. In

addition, an accumulation of inflammatory cells/smooth muscle cells releases matrix metalloproteinases (MMPs), proteolytic enzymes that degrade ECM, resulting in the thinning and degradation of the fibrous cap. After forming an advanced lesion, complications arise from events such as plaque erosion/rupture. Atherosclerotic plaque rupture, most commonly seen in plaques with large lipid cores with <60uM fibrous cap, is the most common trigger of acute thrombosis of coronary arteries that leads to myocardial infarction. Plaque erosion refers to erosion in atherosclerotic plaque that have a rich extracellular matrix without a thin, friable fibrous cap, few leukocytes, and little lipid. In addition, during advance stages of plaque development, calcification, a process of accumulation calcium phosphate hydroxyapatite crystals into the extracellular matrix of the growing atheroma, is found in complex lesions. Atherosclerosis progression is summarized 2.1.

Taken together, atherosclerosis is an exciting field that, as Libby et al states, is a moving target (Libby, 2021). There are numerous recent advancements in our understanding of the pathophysiology of atherosclerosis that have increased our knowledge of this complex disease. For example, smooth muscle cells can differentiate into foam-like cells similar to macrophages, a relationship between clonal hematopoiesis (clones of mutant myeloid cells) and cardiovascular disease has been established, and utilization of single-cell RNA sequencing to understand specific cell type contributions (Saigusa *et al.*, 2020; Libby, 2021c; Björkegren and Lusis, 2022). Atherosclerosis is a complex a multifactorial disease that is an interplay between lipids and inflammation in blood vessel.



**Figure 2.1 Progression of atherosclerosis pathophysiology.** Atherosclerosis is a multifactorial disease that leads from cholesterol accumulation in the sub endothelium, foam cell generation, and eventually necrosis. 1. Cholesterol accumulates in the sub-endothelium, and it is oxidized, 2. Activated endothelium attracts Monocyte to sub-endothelium, 3. Monocyte differentiating into macrophage, 4. Macrophages filled with cholesterol to form foam cells 5. Immune cell-infiltration, 6. Smooth muscle cell migration, 7. Lipid core formation 8. Necrosis. Adapted from (Linton *et al.*, 2000)

### 2.1.3 Models of Atherosclerosis

Historically, rabbits and hamsters fed a high fat diet were the primary animal models used for atherosclerosis studies in the first half of the twentieth century (Fan *et al.*, 2015). Contemporarily, mice became the most used model of atherosclerosis due to their ease of breeding, established inbred strains, ease of genetic mutation, and low cost (Lusis, 2000; Saaoud, 2017). However, mice have a few drawbacks such as they are mostly a suitable model of atherogenesis (not plaque instability), do not spontaneously form lesions, provide smaller tissue samples, and have higher endogenous HDL levels (Santiago-Raber *et al.*, 2020a). Apolipoprotein-E knockout ( $\text{apoE}^{-/-}$ ) and LDL receptor knockout ( $\text{LDLR}^{-/-}$ ) genetic modifications in conjunction with a high fat diet are the most common mouse models of atherosclerosis (Getz and Reardon, 2006). In addition, large animal models such as pigs have been commonly used because of human similarity, size of vessels facilitates experimental inquiry, and as a secondary confirmatory model before clinical trials (Fan *et al.*, 2015).

Apolipoprotein-E is a plasma lipoprotein secreted from liver that facilitates binding, uptake, and clearance of triglyceride-rich lipoproteins such as very low-density lipoprotein (VLDL) and low density lipoprotein (Yachie, 2021). In  $\text{apoE}^{-/-}$  mice, atherosclerotic lesions form throughout the entire of the aorta. In addition, these animals maintain high levels of plasma cholesterol and can form lesions without a high fat diet (although commonly incorporated) (Emini Veseli *et al.*, 2017). LDLR is a cell surface receptor, mostly expressed in the liver, that facilitates the endocytosis of LDL from the circulation. In  $\text{LDLR}^{-/-}$  mice, LDL is not cleared which leads to accumulation of LDL in the circulation. These



animals typically are used with a high fat diet in order to generate atherosclerotic lesions (Fan *et al.*, 2015).

Recently, overexpressing proprotein convertase subtilisin/kexin type 9-(PCSK9) via an adeno-associated virus (AAV) vector has been used because it avoids the need of breeding genetically engineered mice onto a hyperlipidemic background (Bayona *et al.*, 2020). PCSK9 was discovered in 2003 by a team of researchers led by Dr. Nabil Seidah and Dr. Catherine Boileau (Abifadel *et al.*, 2003). The researchers were studying the genetic causes of a rare disorder called familial hypercholesterolemia (FH), which is characterized by very high levels of LDL cholesterol in the blood and a high risk of premature heart disease. In their research, they identified a gene located on chromosome 1 that was associated with FH, but the gene's function was unknown. They found that this gene encoded a protein that they named PCSK9, which is involved in the regulation of cholesterol levels in the blood. The researchers discovered that PCSK9 binds to the LDL receptor, which is responsible for removing LDL cholesterol from the bloodstream and causes it to be degraded instead of being recycled back into the liver. This discovery provided a new understanding of how cholesterol is regulated in the body and opened new avenues for the development of cholesterol-lowering drugs. In fact, the discovery of PCSK9 led to the development of a new class of cholesterol-lowering drugs called PCSK9 inhibitors, which have been shown to be highly effective at reducing LDL cholesterol levels in patients with hypercholesterolemia who are at high risk for heart disease.

After a single injection with murine D377Y gain-of-function mutant PCSK9, mice develop an increase in total cholesterol (double baseline at 30 days) that remains even after 1-year post infection (Lu *et al.*, 2016) . These mice do not show adverse side effects

or liver damage. Cholesterol levels in mice at baseline range from ~ 128 mg/dl to 206mg/dl depending on strain (Getz and Reardon, 2006; Emini Veseli *et al.*, 2017). Mice with AAV- PCSK-9 gain of function mutation on chow alone can generate approximately 300 mg/dl of total cholesterol, and on a high fat diet (e.g. western diet), mice on this model (Lu *et al.*, 2016) can generate cholesterol levels greater than 1000 mg/dl which are similar values to those seen in apoE<sup>-/-</sup> and LDLR<sup>-/-</sup> mice (Getz and Reardon, 2006).

As seen in table 2.1, there are several diets used in mouse models of atherosclerosis disease that vary in composition. The goal of mouse diets is to increase atherosclerosis in genetically modified mouse models by increasing cholesterol and fat intake. There are several pros and cons for different diets. For example, western diet, the most widely used diet, leads to higher level of insulin resistance which confounds the result in atherogenesis studies in mice (Getz and Reardon, 2006). On the other hand, the Paigen diet can lead to hepatic toxicity in mice after three months because cholate alters cholesterol absorption (Fan *et al.*, 2015). Ultimately, mimicking atherosclerosis is complex and nuanced, but the advancement in genetically engineered mice and diets helps enhance our understanding of the pathophysiology of atherosclerosis.

Diet	Composition	Model	Comments
<b>Paigen diet</b>	1.25% Cholesterol, 0.5% Cholic acid, 15% Cocoa Butter 1% Corn Oil	C57BL/6 and C3H	Evaluated content of fat, cholesterol, and cholate on plasma lipids, and atherosclerosis
<b>Paigen diet without cholate</b>	15.8% fat, 1.25% cholesterol, no cholate	LDLR <sup>-/-</sup> and various strains	contains cocoa butter or anhydrous milk fat as source of saturated fatty acids
<b>High-fat semisynthetic diet (AIN-76a)</b>	17.4% cocoa butter, 2.8% soy oil, 0-1.25% cholesterol, 0-0.5% cholate	LDLR <sup>-/-</sup>	Contrasted diets with low/high-cholesterol levels in the presence or absence of cholate
<b>Low-fat semisynthetic diet</b>	1.9% cocoa butter, 2.4% soy oil, 0%-0.5% cholesterol	LDLR <sup>-/-</sup>	Contrasted LDLR <sup>-/-</sup> mice in 2 genetic backgrounds for response to dietary cholesterol
<b>Western type diet</b>	21% milk fat, 0.2% cholesterol (0.15% added, 0.05% from milk fat)	LDLR <sup>-/-</sup> and apoE <sup>-/-</sup> (other models also)	Most widely used diet. Commercial diets differ in carbohydrate source and presence of 1% corn oil
<b>Modified western type diet</b>	18% milk fat, 0.25% cholesterol	LDLR <sup>-/-</sup>	Compared Western type and modified Western type diet
<b>Modified western type diet without cholesterol</b>	16% milk fat, 5% lard, 0% added cholesterol	LDLR <sup>-/-</sup>	Increased insulin resistance and atherosclerosis compared to fructose/lard diet
<b>Semisynthetic diet with alternative sources of fat</b>	18.5% fat from various plant sources, 0.2% cholesterol	LDLR <sup>-/-</sup> and apoE <sup>-/-</sup>	Atherosclerosis in LDLR <sup>-/-</sup> mice but not apoE <sup>-/-</sup> mice was influenced by type of dietary fat
<b>Semisynthetic diet with alternative protein sources</b>	10% olive oil, 0%--1% cholesterol, 20% casein or soy protein, 0% - 0.25% cholate	apoE <sup>-/-</sup> and LDLR <sup>-/-</sup>	Compared effect of protein source and isoflavones in soy protein extracts on atherosclerosis
<b>Palm oil diet</b>	10% palm oil, 0.1% cholesterol	LDLR <sup>-/-</sup> , apoE <sup>-/-</sup>	Equal amounts of saturated and monounsaturated fatty acids

**Table 2.1. List of High Fat Diets used in Animal studies.** There are several mice diets used in atherosclerosis research which vary in composition, fat source and cholesterol percentage. Adapted from (Getz and Reardon, 2006).

## 2.2 Methods

### 2.2.1 Rationale

Patients with BT have been shown to have several severe vascular complications including thromboembolism, stroke, and impaired flow-mediated dilation of brachial arteries (Needs *et al.*, 2022). Recently, there is growing body of literature that shows that children with BT have increased, carotid intimal media thickness, a sign of premature atherosclerosis (Manios *et al.*, 2009; Hahalis *et al.*, 2011, 2016; Dogan and Citak, 2012; Merchant *et al.*, 2016; Sherief *et al.*, 2017; Ibrahim *et al.*, 2020; Efat *et al.*, 2022). However, it is not known if there is a direct relationship between BT and atherosclerotic disease. BT patients have increased leukocyte aggregation, high triglycerides levels, endothelial dysfunction, anemia, and iron overload that could contribute to a proatherogenic environment (Cao and Galanello, 2010; Hahalis *et al.*, 2016; Sherief *et al.*, 2017; Needs *et al.*, 2022). Our central hypothesis is that there is a proatherogenic environment in BT that leads to advanced atherosclerotic lesion formation.

Hbb<sup>th3/+</sup> is a widely acceptable heterozygous mouse model that recapitulates BT by displaying ineffective erythropoiesis, intravascular hemolysis, anemia, and decreased beta chain synthesis similar to what is found in human patients (Kumfu *et al.*, 2017). By using an adeno-associated virus vector (AAV) gain of function mutation (D377Y) of PCSK9, we can study atherosclerosis and induce hyperlipidemia in a mouse model without extensive and time-consuming breeding protocols (Lu *et al.*, 2016). PCSK9 directly binds to the LDL receptor and targets it for lysosomal degradation which results in elevated serum cholesterol levels (Lu *et al.*, 2016). The Paigen diet was selected because we selected both a 1- and 3-month model of atherosclerosis which could

generate more atherosclerosis than a western diet, due to the higher cholesterol percentage, while avoiding the long-term effects of cholate that arise after 3 months.

## 2.2.2 Methods

### *2.2.2.1 Animals*

Hbb<sup>th3/+</sup> mice (Jax No.000996) on a C57BL/6 background were used as a model of BT-intermedia. C57BL/6 mice wildtype (WT) littermates were used as normal controls. Both male and female WT and BT mice (Hbb<sup>th3/+</sup>) between 8 and 12 weeks old were used in this study to determine if accelerated atherosclerosis is present in BT. Mouse colonies were established, maintained, and bred in-house at the Emory University Department of Animal Resources.

### *2.2.2.2 Models of Atherosclerosis*

Susceptibility to atherosclerosis was induced by feeding mice a high fat diet (HFD, Research Diets, CAT # D12336) and inducing low-density lipoprotein receptor suppression by administering gain-of-function proprotein convertase subtilisin/kexin type 9 (Vector Biolabs, AAV8-D377Y-mPCSK9) (Lu *et al.*, 2016). Mice were retro-orbitally injected with 1E11 genomic copies of AAV8-D377Y-mPCSK9 and then placed on HFD for 12 weeks. A secondary confirmatory model of atherosclerosis was done by retro-orbitally injecting mice with AAV8-D377Y-mPCSK9, subcutaneously implanting osmotic minipump (Azlet, CAT # 2004) delivering angiotensin II (Sigma-Aldrich, CAT #A9525) at a rate of 0.75 mg/kg per day, and feeding mice a HFD (Research Diets, CAT # D12336) for 4 weeks as previously described (Weiss *et al.*, 2001).

### 2.2.2.3 Endpoints

#### 2.2.2.3.1 Serum assays

Blood was obtained via cardiac puncture following euthanasia for analysis of serum assays. Blood was then centrifuged at 6,000 RPM for 15 min to obtain serum. Free heme was obtained by centrifuging fresh serum in <3kda Amicon Ultra-0.5 Centrifugal Filter columns (Sigma-Aldrich, CAT# UFC500396) for 1.5 hours at 10,000 RPM and measured using the QuantiChrom™ Heme Assay Kit (BioAssay Systems, CAT # DIHB-250).

#### 2.2.2.3.2 Atherosclerotic endpoints:

##### *2.2.2.3.2.1 Cholesterol*

Total plasma cholesterol, triglycerides and high-density lipoprotein cholesterol (HDLc) were determined by enzymatic methods on the Beckman AU480 (Beckman Diagnostics, Brea, CA) automatic chemistry analyzer. Reagents, calibrators, and controls are obtained from Sekisui Diagnostics (Burlington, MA).

##### *2.2.2.3.2.2 Atherosclerotic lesion area:*

Mice were euthanized by CO<sub>2</sub> inhalation at prescribed time points (1 or 3 months). Heart and aorta were pressure-perfused with 0.9% sodium chloride solution, followed by pressure fixation at ≈100 mm Hg with a 4% formaldehyde solution. The hearts were embedded in paraffin and 5-μm-thick serial sections were prepared. Atherosclerosis was evaluated by measuring cross sectional atherosclerotic lesion area in the aortic root and total atherosclerotic lesion area (%) relative to luminal area *en face* (analyzed via Image J) in the descending thoracic and abdominal aorta (Weiss *et al.*, 2001). Histological analysis on the aortic root was used to evaluate lesion complexity through H&E and

Mason's trichrome staining. Analysis was carried out using American Heart Association guidelines: Data was randomized, predefined data analysis criteria, and 2 individuals to quantify lesions area independently (Daugherty *et al.*, 2017).

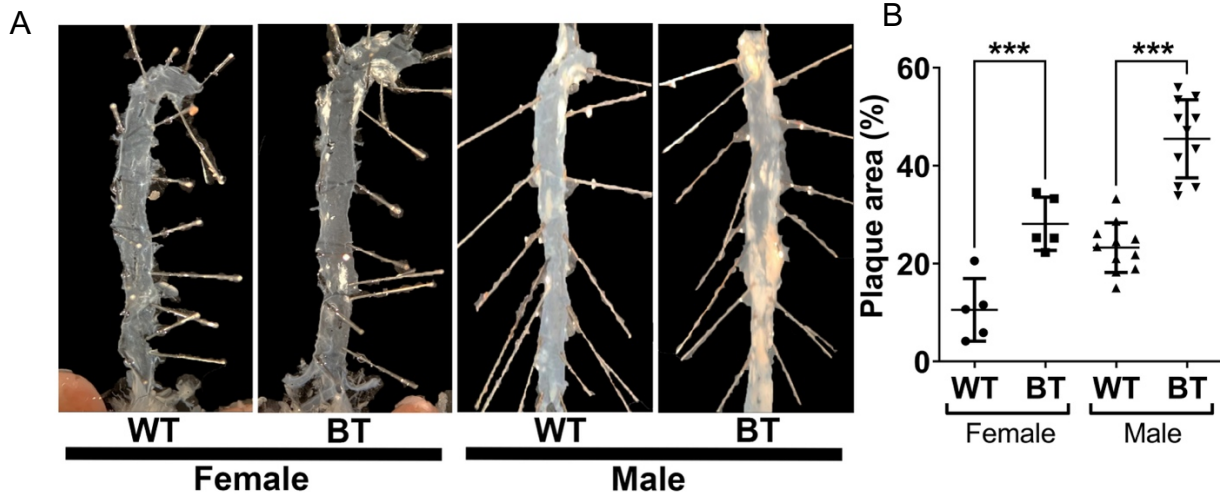
#### 2.2.2.4 Statistical Analysis

Atherosclerotic lesion area in the aortic root and thoraco-abdominal aortic is expressed as mean  $\pm$  SEM, tested for normality, and parametric test selected for analysis. All statistical analysis was carried out using Prism (Graphpad Software, La Jolla, CA) and significance was determined as indicated in the figure legends. Differences between two experimental groups were evaluated using unpaired Student t-test. Two-way ANOVA test was used for comparing more than two groups of data with tukey HSD post hoc test. Normality was tested using Kolmogorov-Smirnov test.

### 2.3. Results

#### 2.3.1 Beta Thalassemia's Underlying Pathophysiology leads to Accelerated Atherosclerosis.

We report that the underlying pathophysiology in BT mice clearly leads to accelerated atherosclerosis. We saw an increase in total lesion area (%) relative to luminal area via aortic *en face* analysis in both BT mice sexes compared to their respective WT counterparts (WT female:  $10.6 \pm 2.9$  % vs. BT Female:  $23.3 \pm 1.5$  %,  $p < 0.001$ ; and WT male:  $28.1 \pm 2.4$  % vs. BT male:  $45.5 \pm 2.4$  %,  $p < 0.001$ , Figure 2.2). Atherosclerosis was higher in both BT and WT male mice compared to their respective female counterparts. Atherosclerosis in BT male mice was found throughout the entirety of the aorta, while WT male aortic plaque accumulation was largely regionalized to the



**Figure 2.2. Aortic enface Demonstrates Accelerated Atherosclerosis in BT Mice.** (A) Representative aortas of WT and BT female/male mice, (B) Plaque accumulation % analyzed relative to total luminal area. Values represent mean  $\pm$  SEM.

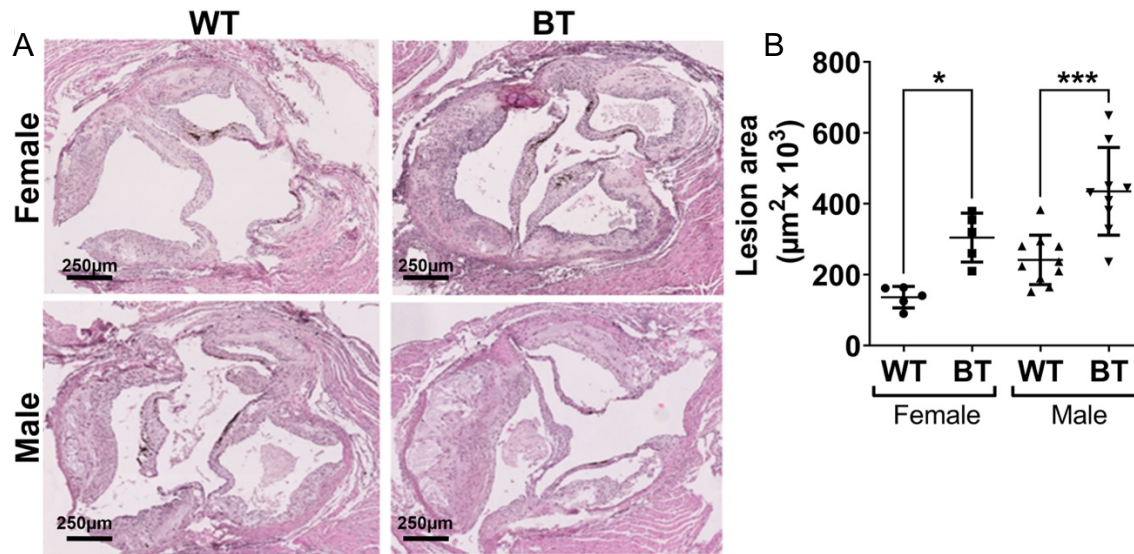
\*\*\*P<0.001, n=5-11.



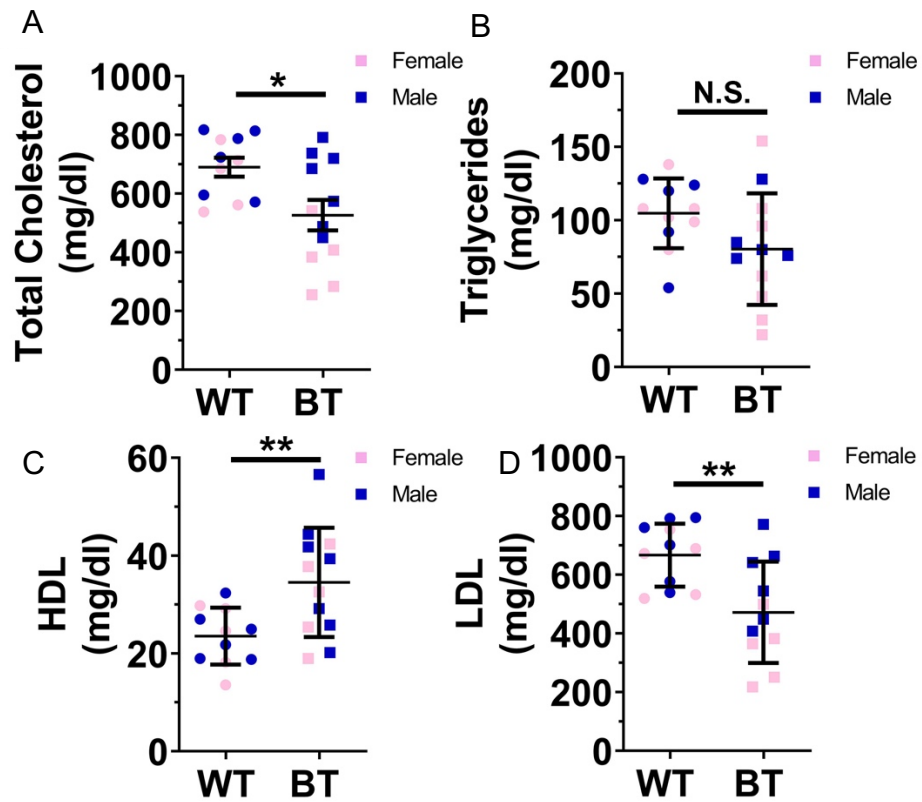
aortic arch. There was no significant difference in the distribution (thoracic or abdominal) of atherosclerosis between WT and BT female mice. Similarly, we saw an increase in atherosclerotic lesion area via aortic root analysis in both BT sexes compared to their respective WT counterparts (WT female:  $136.4 \pm 13.6 \mu\text{m}^2 \times 10^3$  vs. BT female:  $241.7 \pm 22.1 \mu\text{m}^2 \times 10^3$ ,  $p < 0.05$ , and WT male:  $304.6 \pm 30.9 \mu\text{m}^2 \times 10^3$  vs. BT male:  $444.7 \pm 38.1 \mu\text{m}^2 \times 10^3$ ,  $p < 0.01$ , Figure 2.3). As shown in figure 2.4, both WT and BT developed less total cholesterol (total cholesterol WT:  $690.5 \pm 32.2 \text{ mg/dl}$  vs. BT:  $526.8 \pm 51.8 \text{ mg/dl}$ ,  $p < 0.01$ ). Low-density lipoprotein and high-density lipoprotein were increased and decreased respectively in BT mice compared to WT mice.

### 2.3.2 Secondary Model Confirms Accelerated Atherosclerosis in Beta Thalassemia

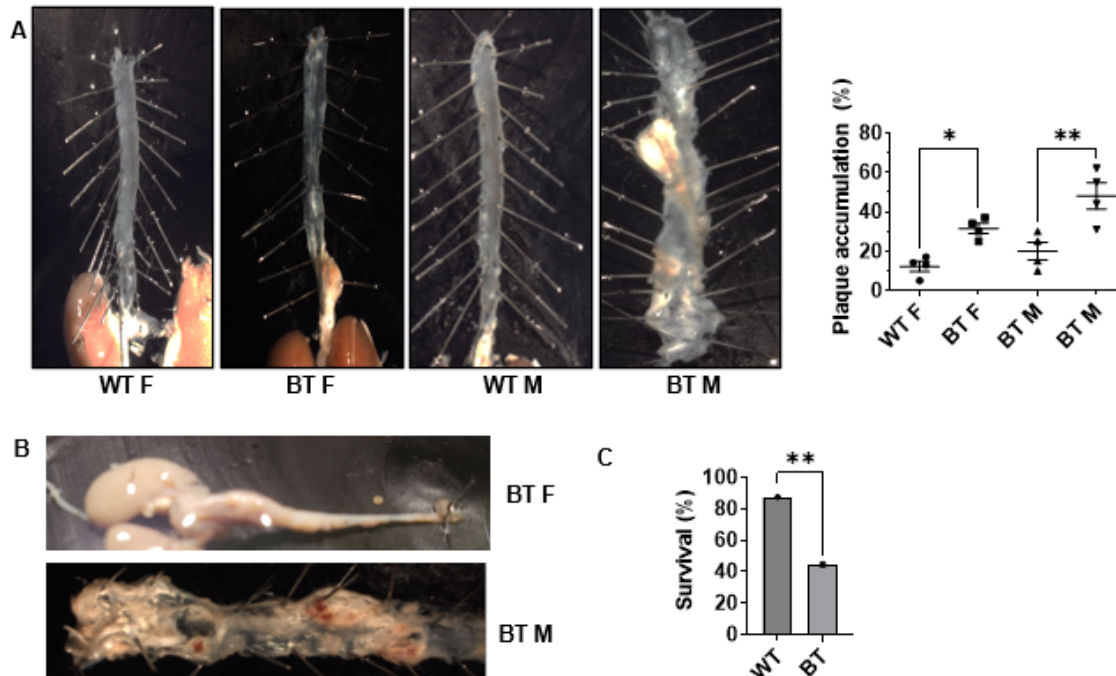
To confirm these findings, we also preformed studies in an aggressive short-term model of atherosclerosis (AAV-PCSK9 gain of function + angiotensin II infusion + HFD for 1 month). Similarly, to our main atherosclerotic model (AAV-PCSK9 gain of function + HFD for 3 months), both BT male and female mice developed more severe atherosclerosis as indicated by aortic *en face* analysis compared to their respective WT counterparts (Figure 2.5). In fact, atherosclerosis and subsequent aneurysmal formation was so severe (Figure 2.5) that it led to a 56.6% mortality rate in our BT mice compared to 12.5% in our WT mice (Figure 2.5). Due to high mortality and aneurysm formation not being a common phenotype in BT, we focused our studies only on our main model of atherosclerosis (AAV-PCSK9 gain of function + HFD for 3 months) (Farmakis *et al.*, 2004).



**Figure 2.3. Aortic Root Plaque Accumulation Demonstrates Accelerated Atherosclerosis in BT Mice.** (A) Representative H&E aortic root stains of WT and BT female/male mice, (B) Analysis of aortic lesion area  $\mu\text{m}^2 \times 10^3$ . Values represent mean  $\pm$  SEM. (n=5-11). \* $P < 0.05$ ; \*\*\* $P < 0.001$ , n= 5-11.



**Figure 2.4. Serum Lipid Levels are Unchanged.** (A) Serum total cholesterol, (B) Serum triglycerides, (C) Serum HDL, (D) Serum LDL. Male depicted in blue and female depicted in pink. Values represent mean  $\pm$  SEM. \* $P < 0.05$ ; \*\* $P < 0.01$ ,  $n = 5-11$ .



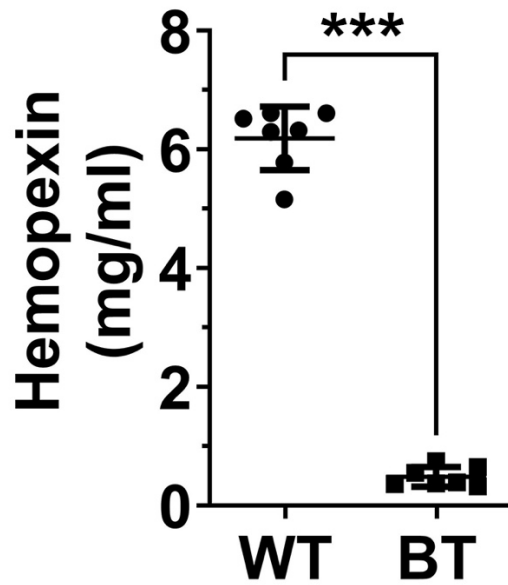
**Figure 2.5. Secondary Model of Atherosclerosis Confirms Accelerated Atherosclerosis in BT.** Short-term model of accelerated atherosclerosis with angiotensin II infusion confirms accelerated plaque accumulation in BT mice. (A) Representative aortic en face analysis (B) Representative severe aneurysms. (C) Percent survival in WT and BT mice. Values represent mean  $\pm$  SEM. \* $P < 0.05$ ; \*\* $P < 0.01$ .  $n = 4$ .

### 2.3.3 Beta Thalassemia is a Hemolytic Anemia with Intravascular Hemolysis.

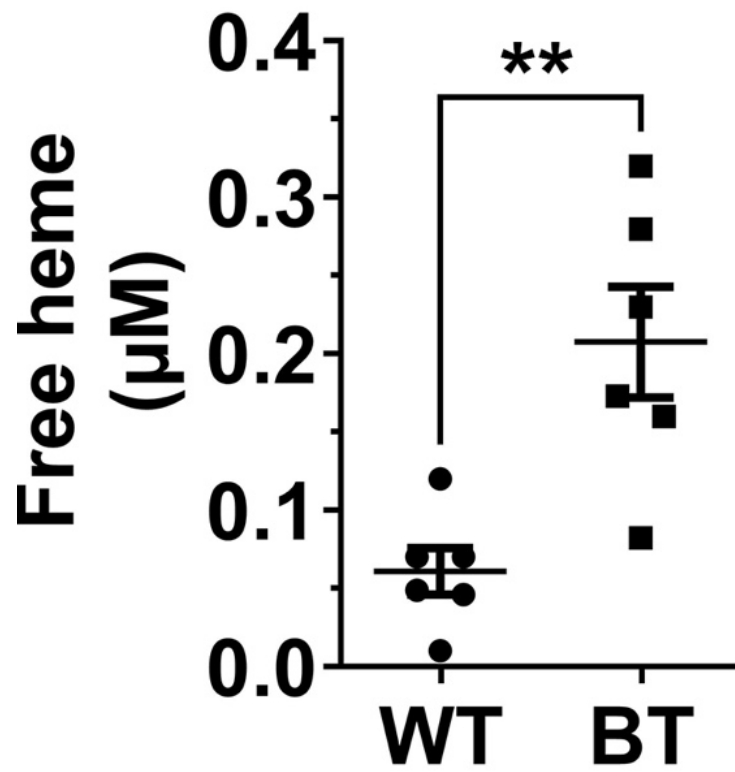
At baseline, serum hemopexin levels were severely depleted in BT mice (WT:  $6.2 \pm 0.2$  mg/ml vs. BT:  $0.5 \pm 0.1$  mg/ml,  $p < 0.01$ , Figure 2.6). In addition, BT mice had an increase in free heme compared to their wild type littermates (WT:  $0.06 \pm 0.02$  mM vs. BT:  $0.2 \pm 0.04$  mM,  $p < 0.05$ , Figure 2.7).

## **2.4 Discussion**

BT patients have a variety of poorly understood and complex cardiovascular complications such as ineffective erythropoiesis, hypercoagulability, leg ulcers, altered lipid profiles, and impaired flow-mediated dilation of brachial arteries (Cao and Galanello, 2010; Needs *et al.*, 2022). To our knowledge, 12 clinical association studies from 2009-2022 have shown an increase in carotid-intimal media thickness in both BT major and BT intermedia with and without chelation history (Tantawy *et al.*, 2009; Hahalis *et al.*, 2011; Dogan and Citak, 2012; Gursel *et al.*, 2012a; Aa *et al.*, 2015; Hahalis *et al.*, 2016; Merchant *et al.*, 2016; Sherief *et al.*, 2017; Ahmad Ibrahim *et al.*, 2021a; Soltani *et al.*, 2021; Efat *et al.*, 2022; Kumaravel *et al.*, 2022). However, it is not known if there is a direct relationship between BT and atherosclerotic disease. From a cardiovascular risk perspective, BT patients traditionally have hypocholesteremia with low LDL level (Maioli *et al.*, 1989; Haghpanah *et al.*, 2010), lower blood viscosity due to decreased hematocrit (Crowley *et al.*, 1992; Nader *et al.*, 2019; Sloop *et al.*, 2002), and a lower incidence of hypertension (Hashemi *et al.*, 2007). On the other hand, BT patients have increased iron levels (from both transfusion and increased gastrointestinal iron absorption) (Taher and Saliba, 2017; Krittayaphong *et al.*, 2018), increased platelet factor 3 activity (Timan *et al.*, 1993), and increased triglycerides with low HDL



**Figure 2.6. Hemopexin Levels are Exhausted in BT Mice.** Baseline serum hemopexin (HPX) levels in WT and BT mice. Values represent mean  $\pm$  SEM. \* $P < 0.001$ ; \*\* $P < 0.01$ ,  $n = 7$ .



**Figure 2.7. BT has Elevated Free Heme Levels.** Baseline free heme in the serum (n=6). Values represent mean  $\pm$  SEM. \*\*P<0.01. n=6.

(Tantawy *et al.*, 2009). Traditionally, myocardial infarction is not common in BT, but In 2004, the first incidence of myocardial infarction was reported in BT with subsequent sporadic case reports in 2009 and 2023 (Fridlender and Rund, 2004b; El Rassi *et al.*, 2009; Premawardhena *et al.*, 2023). In 2016, Hahallis *et al.* showed that coronary artery calcium score was not significantly changed, but carotid intimal thickness was elevated suggest a disparate rate of atherosclerosis progression between carotid and coronary arteries among thalassemic patients (Hahalis *et al.*, 2016). The average life expectancy has increased from 16 years in 1964 to 40-49 years in 2011 with 37%, and 89% respective survival at average life expectancy (Dhanya *et al.*, 2020). As a result, BT disease presentation is a changing landscape that has more comorbidities due to an ageing population such as supraventricular arrhythmias, left ventricular dysfunction, and pulmonary hypertension (Farmakis *et al.*, 2020) It is clear that BT has potentially very complex cardiovascular effects on the vasculature, but it is unclear if BT has a direct, causal role in the pathogenesis of atherosclerosis.

Our results are striking that in a mouse model of BT intermedia, we saw markedly accelerated atherosclerosis. We found increased atherosclerosis in both male and female BT mice as measured by both *enface* and aortic root analysis in 2 models of atherosclerosis. BT mice had more than a 1.5-fold increase in plaque accumulation in aortic *enface* and the plaque accumulation was robust and present throughout the entire aorta. Unsurprisingly, atherosclerosis was more prevalent in male mice, a common finding others have reported which may be due to innate differences between males and females or due to decreased PCSK9 expression in female mice (Vozenilek *et al.*, 2018). Both WT and BT mice developed similar degrees of hypercholesterolemia in our studies.



Although the main hallmark of BT is ineffective erythropoiesis, our results and clinical evidence indicates that BT underlying pathophysiology leads to increased intravascular hemolysis. We found that at baseline, the BT mice exhibited an increase in free heme and a decrease in HPX. This finding is similar to observations in humans with BT (Vinchi, Vercellotti, *et al.*, 2016; Kiger *et al.*, 2019b).

A few limitations to our study are that we had to stagger in our mice to each experimental group over the course of several years due to mice breeding issues. Our mice had the same 3-month endpoints, but the ideal experimental setup would have been to have all mice on the atherosclerotic experiments concurrently to limit environmental biases. In addition, our BT mouse model is a heterozygous model that only reflects BT intermedia; we cannot study BT major because the mice are neonatal fatal (Kumfu *et al.*, 2017). Despite  $Hbb^{th3/+}$  being the most widely accepted mouse model of BT, it is only a model of BT intermedia, and we will not be able to understand the complete impact of no beta globin gene production such as found in BT major (Kumfu *et al.*, 2017). Realistically, BT patient have regular blood transfusion, splenectomy, and iron chelation (explored in chapter 4) that could also impact atherosclerosis in BT but were not investigated. Lastly, the progression of atherosclerosis in mouse models may not be the same as in humans (Fan *et al.*, 2015).

In these experiments, we have established an animal model that provides a viable system to investigate the link between BT and atherosclerosis and convincingly demonstrates that BT causes increased atherosclerosis. We performed long- and short-term model of atherosclerosis in both male and female BT mice compared to their respective WT counterparts. Our main model of atherosclerosis (AAV-PCSK9 gain of

function + HFD for 3 months), gave a good background to signal ratio while avoiding confounding factors such as survival bias seen in our short-term model. Using these models, we have gathered conclusive evidence that beta-thalassemia accelerates the advancement of atherosclerosis. Moreover, we have discovered that although females have a lower atherosclerotic disease burden, BT's impact on atherosclerosis remains similar. Furthermore, we also recapitulated human findings that BT is clearly a hemolytic anemia that leads to increase free heme and decreased hemopexin.

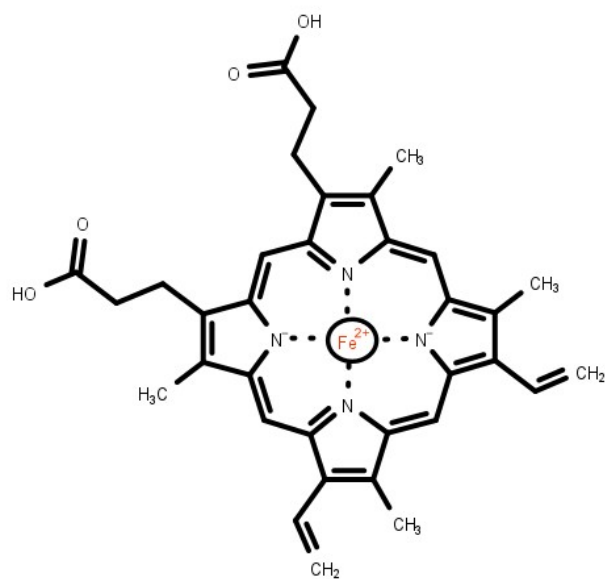
### **Chapter 3: Overexpressing Hemopexin in Hemolytic Mice on a Long-Term Model of Atherosclerosis**

## 3.1 Introduction to HPX experiments

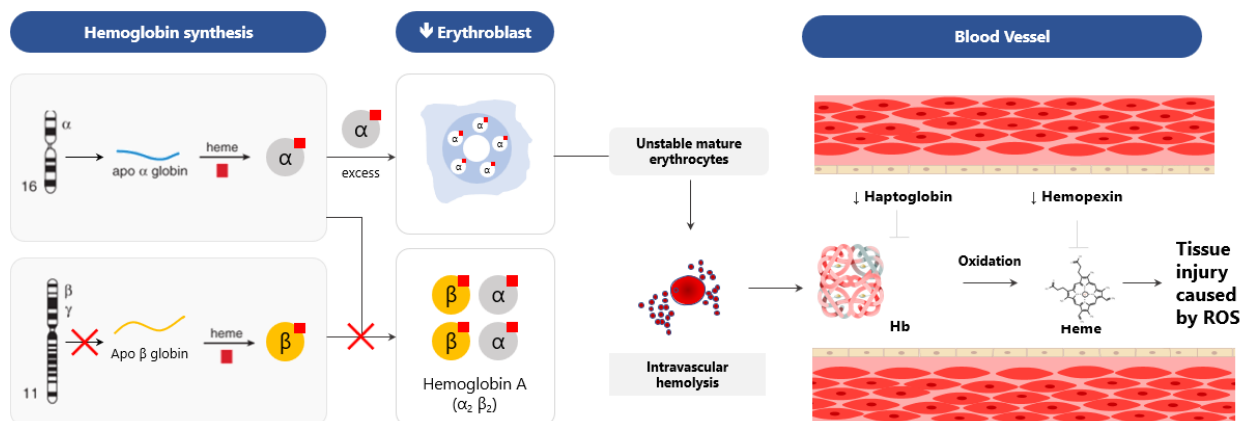
### 3.1.1 Introduction

The heme molecule is composed of a porphyrin ring and an iron ion that is coordinated to the ring (Guo *et al.*, 2022). The porphyrin ring is a flat, planar structure composed of four pyrrole subunits that are linked by methine bridges as shown in figure 3.1 (Nagy *et al.*, 2010). The four nitrogen atoms in the pyrrole subunits coordinate to the iron ion in the center of the ring. The iron ion in heme can exist in two oxidation states: Fe(II) / ferric and Fe(III) / ferrous. Heme is found in many different proteins, including hemoglobin, myoglobin, and cytochromes. In hemoglobin and myoglobin, heme is responsible for binding and transporting oxygen, while in cytochromes, it participates in electron transport reactions. Heme is an important molecule that is a porphyrin ring with an iron ion, participates in oxygen transport, and found inside red blood cells.

The underlying pathophysiology of BT leads to excess levels of free heme in the vasculature and subsequent oxidative stress/inflammation. In BT, the reduced production of beta globin gene leads to excess pairs of alpha-hemichromes that leads to erythrocyte instability and increased hemolysis as depicted in figure 3.2 (Cao and Galanello, 2010; Needs *et al.*, 2022). Typically, heme levels are well regulated; however, in condition such as in hemolytic anemia, the body can be exposed to excess levels of free heme (Morris, 2008a). Excess free heme can generate ROS directly through Fenton chemistry (Voskou *et al.*, 2015) or downstream TLR4 signaling (Figueiredo *et al.*, 2007; Lin *et al.*, 2012) further described in chapter 1.4.2.2.



**Figure 3.1. Heme Molecule.** A heme molecule with a ferric iron coordinated to a porphyrin ring.



**Figure 3.2. BT's Underlying Pathophysiology Leads to Increased Hemolysis.** Reduced production in the beta globin gene leads to increased unpaired alpha- hemichromes that cause erythrocyte instability and subsequent hemolysis. Consequently, the vasculature is exposed to high levels of free heme and depleted levels of hemopexin.

Hemopexin (HPX), heme's endogenous scavenger, prevents heme toxicity, but in hemolytic anemias such as BT, hemopexin is exhausted which results in more than a ten-fold decrease compared to controls (Vinchi, Vercellotti, *et al.*, 2016). Excess free heme leads to increased ROS formation and hemopexin depletion.

The role of heme is well documented in cardiovascular diseases such as atherosclerosis, heart failure, myocardial ischemia-reperfusion injury, degenerative aortic valve stenosis, and cardiac iron overload (Guo *et al.*, 2022). Heme can mediate injury by various methods such as intercalating into lipid membranes due to its hydrophobic nature, generating ROS that leads to DNA damage, and promoting lipid peroxidation (Schmitt *et al.*, 1993; Higdon *et al.*, 2012; Guo *et al.*, 2022). Here, we investigate the contribution of heme to the progression of atherosclerosis in BT mice and a drug induced model of hemolysis. Furthermore, we used an AAV-HPX therapy strategy to determine the relative importance of heme in BT-mediated accelerated atherosclerosis.

The effect of heme, heme-related proteins, and heme decomposition metabolites is complex. Summarized in figure 3.2 and discussed in Chapter 1.4.2, free heme, free hemoglobin, and iron are pro-inflammatory, while heme oxygenase metabolites, such as biliverdin/CO, and scavenging proteins such as hemopexin decrease heme-mediated effects and are anti-inflammatory (Morris, 2008a). Heme can lead to LDL oxidation, TLR4 activation, and downstream activation of the Fenton reaction via iron oxidation (Lin *et al.*, 2012).

### 3.1.2 Heme and Atherosclerosis

Heme contributes to atherosclerosis by acting as pro-oxidant in many different cell types. Globally, heme promotes the generation of active alkoxy ( $\text{RO}\cdot$ )/peroxy ( $\text{ROO}\cdot$ ) radicals via Fenton chemistry, stimulates lipid peroxidation, and activates TLR4 signaling.

Erythrocyte metabolites such as heme and oxidized LDL molecules accumulate in atherosclerotic plaques. *Nagy et al.* showed in ex-vivo human aortic tissue samples the accumulation of red blood cell, ferri-hb and free heme, all of which can promote complicated atherosclerotic lesion formation (*Nagy et al.*, 2010). Free heme can also promote atherogenesis by increasing reactive lipid metabolites such as oxidized LDL. Free heme spontaneously inserts into LDL particles and promotes oxidation (*Jeney et al.*, 2002). During hemolysis, hemoglobin is released and eventually oxidized in order from Ferro-Hb then Ferryl- Hb to Ferri Hb (also known as methemoglobin) described in more detail in chapter 1.4.2.1 (*Bunn and Jandl*, 1966). Ferri-Hb and free heme both lead to LDL oxidation while the other Hb moieties do not alter LDL oxidation (*Jeney et al.*, 2002). Furthermore, oxidized-LDL leads to increases oxidation of Ferro-Hb to Ferri-Hb (*Nagy et al.*, 2010).

In endothelial cells (ECs), *Balla et al.* showed that heme does not directly cause cytotoxicity, but ECs loaded with heme are exceedingly susceptible to oxidative stress induced by either hydrogen peroxide, oxidants produced enzymatically (xanthine/xanthine oxidase), or activated leukocytes (*Balla et al.*, 1991). Ultimately, heme leads to ECs activation by increasing adhesion molecules and EC permeability (*Silva et al.*, 2009; *Potor et al.*, 2013). In human umbilical vein endothelial cells, heme in a dose-dependent manner was able to increase HO-1, ferroportin, ICAM, E-selectin, and iNOS



that could be quenched in a 1:1 ratio by hemopexin (Vinchi *et al.*, 2013). Others have shown in HUVECs that heme leads to increase P-selectin, von Willebrand factor, soluble VCAM, and interleukin 8 expression which can also be reversed by hemopexin (Gentinetta *et al.*, 2022b). Heme has been shown to increase NLRP3 inflammasome and subsequent production of Interleukin-1 beta in ECs (Erdei *et al.*, 2018). In a model of SCD mice, heme triggers TLR4 signaling, endothelial cell activation, and vaso-occlusion (Belcher *et al.*, 2014).

In vascular smooth muscle cells (VSMC), heme activates NADPH oxidase-mediated ROS formation and downstream redox-sensitive mitogen-activated protein kinase that leads to concentration-dependent migration and proliferation of VSMCs (Moraes *et al.*, 2012). More recently, heme has also been shown to induce endoplasmic reticulum stress in human aortic smooth muscle cells through all classical endoplasmic reticulum-related pathways (ATF-4 expression, X-Box Binding Protein 1, and ATF6 cleavage) (Gáll *et al.*, 2018). However, downstream heme decomposition products including carbon monoxide and biliverdin can inhibit the proliferation of VSMCs during chronic low dose hemin administration (Chang *et al.*, 2008). In the presence of heme, HPX administration is able to decrease VSMCs proliferation, while HO-1 inhibition leads to increased VSMC proliferation (Moraes *et al.*, 2012). The levels of heme, heme-decomposition products, and heme scavenger affect VSMCs proliferation and ROS formation.

Heme affects macrophages by promoting phenotype switching, HO-1 expression, and activation of TLR4 signaling. Macrophages are important to the development of atherosclerosis because they deposit in the sub endothelium and convert to “foam cells”

(Libby *et al.*, 2019). Classically, macrophages are divided into class 1 and class 2 that have pro-inflammatory and anti-inflammatory effects, respectively (Guo *et al.*, 2022).

In vitro, peritoneal macrophages from HO-1 knockout mice compared to controls had more ROS generation, MCP-1/IL-6 expression, and increased foam cell formation when treated with oxLDL (Orozco *et al.*, 2007). Heme directly activates TLR4 signaling in macrophages that leads to increased TNF $\alpha$  expression, oxidative burst, and neutrophil recruitment (Figueiredo *et al.*, 2007). New classes of macrophages such as Mhem (M hemoglobin) have been described in the atherosclerosis literature (Boyle *et al.*, 2009). Mhem is associated with intraplaque hemorrhage and phenotypically categorized by CD163 expression (the hemoglobin:haptoglobin receptor as described in 1.4.2), HO-1, IL-10 secretion, and low levels of human leukocyte antigen-DR (Boyle, 2012). The role Mhem plays in atherosclerosis is controversial (Guo *et al.*, 2022). Researchers found that Mhem have no lipid retention which is contrary to what is typically found in macrophage differentiated foam cells, and they promote cholesterol efflux by upregulating activating transcription factor 1 (Boyle, 2012; Finn *et al.*, 2012). On the other hand, Guo *et al.* found that Mhem induces plaque accumulation by increasing ferritin, endothelial permeability, and VCAM expression (Guo *et al.*, 2018). These studies show that heme activates multiple pro-inflammatory pathways in macrophages to promote a proatherogenic environment.

### 3.1.3 Model of hemolysis

There are several genetic, drug, and infection-related models to induce hemolysis. A few of the most popular genetic models classes are hemolytic anemias (e.g. sickle cell-Townes, BT- HBB<sup>th3/+</sup>), autoimmune hemolytic anemias (e.g. New Zealand black, Playfair and Marshall-Clarke, HOD transgenic mice, HL transgenic mice), and inherited blood

disorders (e.g. spherocytosis) (Vinchi *et al.*, 2013; Belcher *et al.*, 2014; Kumfu *et al.*, 2017; Howie and Hudson, 2018). Administration of hemin, ferric iron heme usually coordinated to a chloride ion, and Phenylhydrazine (PHZ) are two of the most popular pharmacological ways to induce elevated levels of free heme in the vasculature (Paul *et al.*, 1999; Kazunobu Ishikawa *et al.*, 2001). Both hemin and PHZ are traditionally used for short models of hemolysis, but they have also been used in long-term models of subclinical hemolysis (Paul *et al.*, 1999; Fernandez *et al.*, 2001a; Graw *et al.*, 2022). In addition, there are several factors to consider when selecting an appropriate model: such as anemia severity, animal safety, technical feasibility, and the ability to recapitulate the human disease. For this proposal, we have used BT intermedia mice (HBBth3/+) to recapitulate BT human disease as it the most widely accepted mouse model of BT. We have selected a PHZ model as a complimentary drug-induced model of hemolysis to evaluate the contribution of heme and phenotype reversal with HPX therapy due to its technical simplicity, modularity, and previous use in long-term models of atherosclerosis. Furthermore, PHZ has been accepted as a “partial model for BT” because it recapitulates the RBC blood cell hemodynamic properties (Ramot *et al.*, 2008).

### **3.2 Methods**

Male Mice (n=6-12) were treated with PCSK9 overexpressing AAV and 3-months of the Paigen high fat diet as described in 2.2. Mouse colonies were established, maintained, and bred in-house at the Emory University Department of Animal Resources or acquired from Jackson laboratory. Serum assays and atherosclerotic endpoints were described in chapter 2.2.

### 3.2.1 Phenylhydrazine

C57BL/6 mice from Jackson laboratory (CAT# 000664) were used in these experiments. Three groups of mice were utilized: controls (no additional treatment), PHZ (treated with Phenylhydrazine), and PHZ+HPX (treated with Phenylhydrazine and HPX therapy). For our drug-induced model of intravascular hemolysis, mice received a weekly intraperitoneal injection (25 mg/ kg in 0.1 ml of phosphate buffered saline) of fresh Phenylhydrazine (Paul *et al.*, 1999; Fernandez *et al.*, 2001a).

### 3.2.2 Beta Thalassemia

BT (Hbb<sup>th3/+</sup>) mice (Jax # 000996) on a C57BL/6 background were used as a model of BT-intermedia (Kumfu *et al.*, 2017). Aged match C57BL/6 wild type (WT) littermates were used as normal controls. Three groups of mice, all treated with the PCSK9 AAV, were utilized: WT, BT, and BT + HPX (BT mice treated with HPX therapy).

### 3.2.3 Hemopexin therapy

Increased expression of hemopexin was achieved using an AAV encoding the human hemopexin gene. AAV8-mouse hemopexin expression tagged to GFP and carrying ApoE/hATT1e was generated by Vector Biosystems. Inc (Malvern, PA). This AAV preferentially targets the mouse liver. In the HPX-treated mice, 4E11 GC AAV-Hemopexin was co-injected retro-orbitally with PCSK9.

### 3.2.4 Assays

#### 3.2.4.1 Iron assays

Both total Iron (directly from serum) and non-transferrin bound iron (after centrifuging serum in <3kda Amicon Ultra-0.5 Centrifugal Filter columns) was measured

using an Iron Assay Kit (Sigma-Aldrich, CAT# MAK025). Hematocrit was measured via the microhematocrit method as previously described (Mondal and Lotfollahzadeh, 2022).

#### *3.2.4.2 Hydrogen peroxide detection*

Extracellular H<sub>2</sub>O<sub>2</sub> from aortas was measured using the Amplex Red assay kit (Invitrogen, CAT # A22188) as previously described (Lewis *et al.*, 2022). Fluorescence was detected on a fluorescence plate reader (Ex/Em= 530/580 nm) with background fluorescence subtracted. Fluorescence was normalized to dry tissue weight.

#### *3.2.4.3 Polymerase Chain Reaction*

Total RNA was extracted from homogenized aortas using the RNeasy Mini Kit (Qiagen, CAT # 74004) according to the manufacturer's instructions. RNA was reverse transcribed into cDNA and purified with QiaQuick (Qiagen, CAT# 28104). Gene expression was quantified on an Applied Biosystems StepOnePlus Real-Time PCR System. IL-6, TNF $\alpha$  and 18S Quantitect Primer Assays were purchased from Qiagen. Gene expression was normalized to the housekeeping gene 18S, and expressed relative to the average untreated wildtype (AA) value using the comparative cycle threshold (Ct) method with the formula: Fold change=  $2^{-\Delta\Delta Ct}$ .

#### 3.2.5 Statistical Analysis

Atherosclerotic lesion area in the aortic root and thoraco-abdominal aortic is expressed as mean  $\pm$  SEM, tested for normality, and parametric test selected for analysis. All statistical analysis was carried out using Prism (Graphpad Software, La Jolla, CA) and significance was determined as indicated in the figure legends. Differences between two experimental groups were evaluated using unpaired Student t-test. Two-way ANOVA test

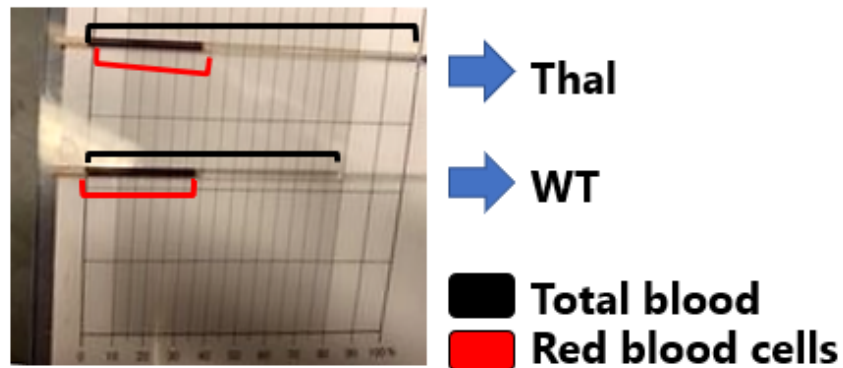
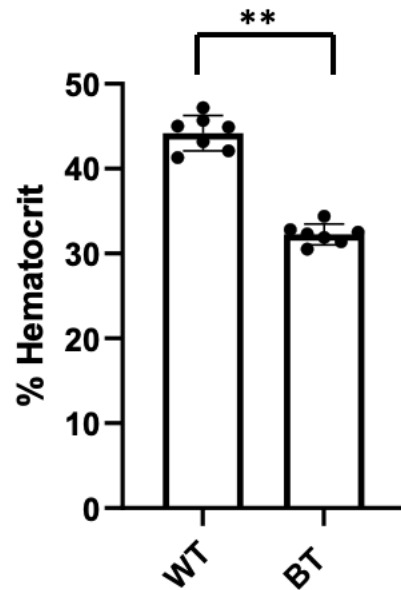
was used for comparing more than two groups of data with tukey HSD post hoc test. Normality was tested using Kolmogorov-Smirnov test.

### **3.3 Results**

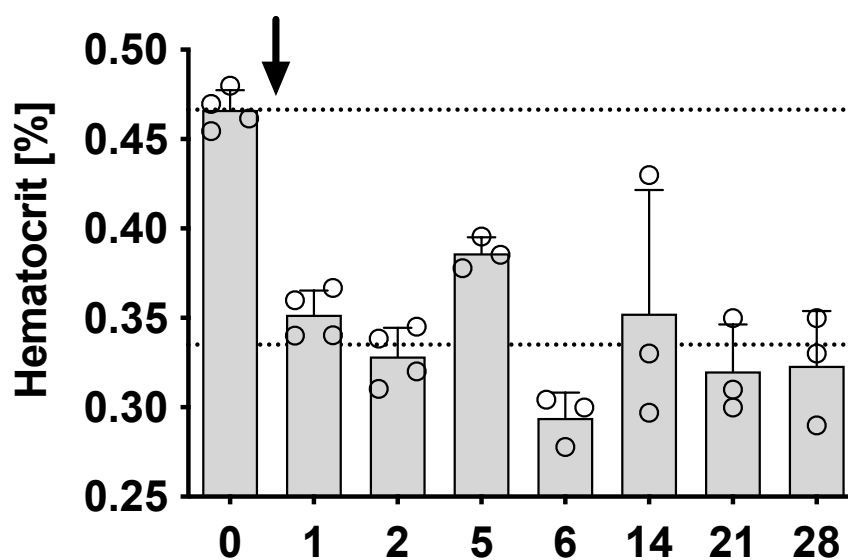
#### 3.3.1 Phenylhydrazine-mediated Hemolysis leads to Accelerated Atherosclerosis that can be Reduced with Hemopexin Therapy

Initially, we wanted to determine a dose of PHZ that led to similar hematocrit levels found in our BT mice. Our BT mice have a hematocrit value of  $32.3 \pm 0.5 \%$  compared to  $44.2 \pm 0.6 \%$  found in their respective WT counterparts as shown in figure 3.3. We conducted a pilot experiment by injecting 25 mg/kg of PHZ twice a week for a month that led to similar hematocrit levels as seen in our BT (figure 3.4). However, an initial pilot experiments on our model of atherosclerosis (PCSK9 overexpression and Paigen high fat diet for 3-months) saw a >70% mortality rate by 2 months in mice treated with PHZ twice a week. As a result, we adjusted our dose to one injection of PHZ per week. Hematocrit was significantly reduced in our PHZ groups compared to our littermate controls (control:  $44.8 \pm 0.6 \%$  vs. PHZ:  $31.2 \pm 1.8 \%$  or PHZ + HPX:  $33.2 \pm 0.6 \%$ ,  $p < 0.01$ ). This was similar to what was observed in the BT mice (BT:  $32.7 \pm 0.4 \%$ , Figure 3.5). In addition, as shown in figure 3.6, PHZ treatment also resulted in significant splenomegaly similar to what is typically observed in BT mice due to extramedullary hematopoiesis (Kumfu *et al.*, 2017).

Aortic *en face* analysis showed increased plaque accumulation in the PHZ group compared to controls (control:  $20.3 \pm 2.2 \%$  vs. PHZ:  $41.9 \pm 4.9 \%$ ,  $p < 0.05$ , Figure 3.7). Aortic root total lesion area was increased in the PHZ group compared to controls (controls:  $274.6 \pm 20.9 \mu\text{m}^2 \times 10^3$  vs. PHZ:  $470.0 \pm 58.7 \mu\text{m}^2 \times 10^3$ ,  $p < 0.05$ , Figure 3.7).



**Figure 3.3. Determining Hematocrit Levels in BT.** Blood was collected via cardiac puncture with a 21-gauge needle. Hematocrit was determined via microhematocrit method by centrifuging whole blood in a capillary tube at 13000 RPM for 12 minutes. \*\* $P < 0.01$ ,  $n=7$ .



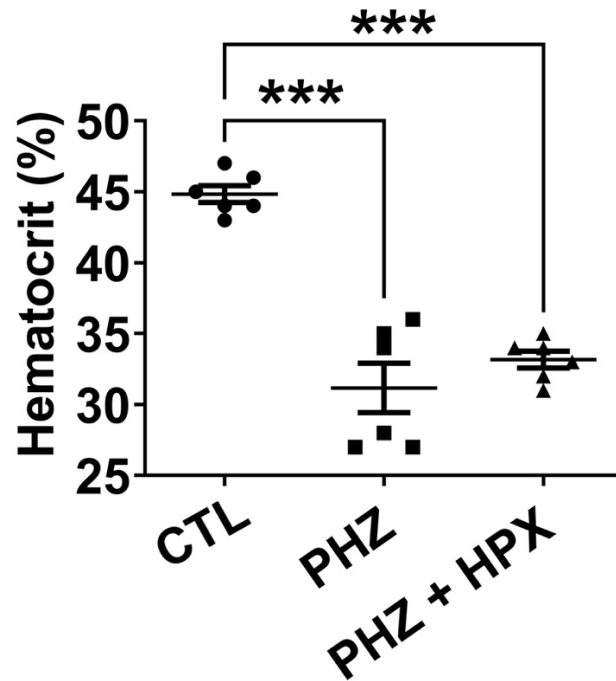
**Figure 3.4. PHZ Administration in Mice Lead to a Sustained Decrease in Hematocrit.** Bi-weekly injections of 25mg/kg of PHZ lead to decreased hematocrit levels. Hematocrit was determined via microhematocrit method by centrifuging whole blood in a capillary tube at 13000 RPM for 12 minutes. n=4.



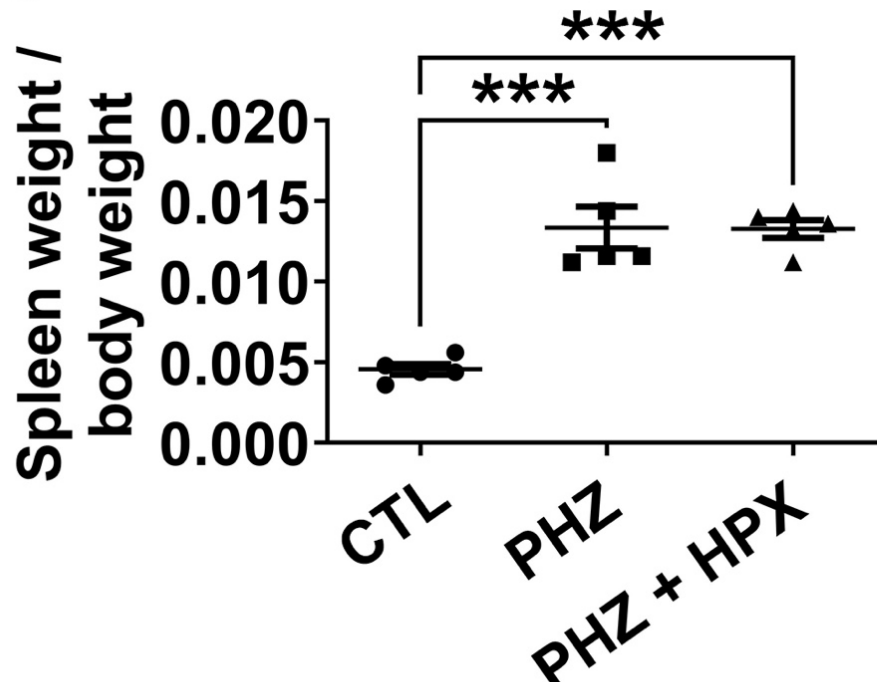
Hemopexin therapy in PHZ-treated mice led to a decrease in plaque accumulation via aortic enface (PHZ:  $41.9 \pm 4.9$  % vs. PHZ + HPX:  $23.8 \pm 3.1$  %,  $p < 0.05$ , Figure 3.7). Hemopexin therapy in PHZ-treated mice led to a decrease in plaque accumulation via total lesion area of the aortic root (PHZ:  $470.0 \pm 58.7$   $\mu\text{m}^2 \times 10^3$  vs. PHZ+ HPX:  $292.5 \pm 28.0$   $\mu\text{m}^2 \times 10^3$ ,  $p < 0.05$ , Figure 3.7). Free heme levels were increased in PHZ-treated mice compared to controls (controls:  $0.11 \pm 0.01$   $\mu\text{M}$  vs. WT  $\pm$  PHZ:  $0.34 \pm 0.04$   $\mu\text{M}$ ,  $p < 0.01$ , Figure 3.8), while PHZ mice treated with HPX showed decreased free heme levels when compared to PHZ mice (control + PHZ +HPX:  $0.22 \pm 0.03$   $\mu\text{M}$ ,  $p < 0.05$ , Figure 3.8). Similar to BT findings, HPX levels were decreased in PHZ mice compared to controls (controls:  $6.3 \pm 0.6$  mg/dl vs. PHZ:  $0.3 \pm 0.1$  mg/dl,  $p < 0.01$ , Figure 3.9), HPX therapy was exhausted due to elevated levels of free heme, but functionally, HPX was still successful therapeutically due to decreased in-vivo levels of free heme and subsequent decreases in plaque accumulation. In figure 3.10, we see total cholesterol levels are unchanged in PHZ mice treated with HPX therapy.

### 3.3.2 Beta Thalassemia leads to Accelerated Atherosclerosis that can be Reduced with Hemopexin Therapy.

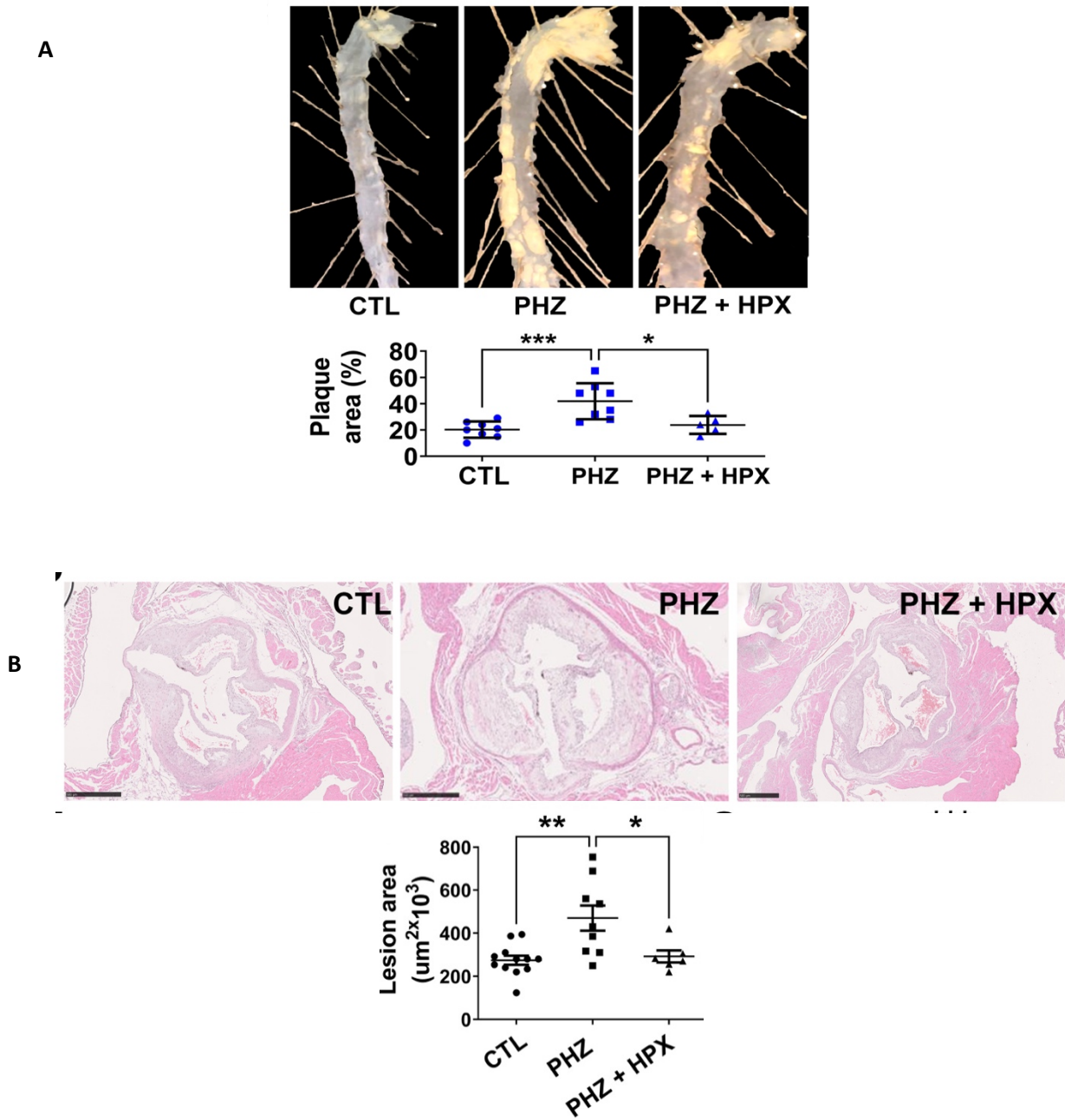
To determine the contribution of free heme to increased atherosclerosis in BT, we studied the effect of enhanced expression of hemopexin (HPX), free heme's endogenous scavenger, on the development of atherosclerosis. AAV-mediated HPX expression led to a significant decrease in plaque accumulation in BT male mice by aortic *enface* analysis (BT:  $45.5 \pm 2.4$  % vs BT + HPX:  $31.7 \pm 2.5$  %,  $p < 0.01$ , Figure 3.11). In addition, we saw decreased plaque lesion area via aortic root analysis in the BT mice overexpressing HPX



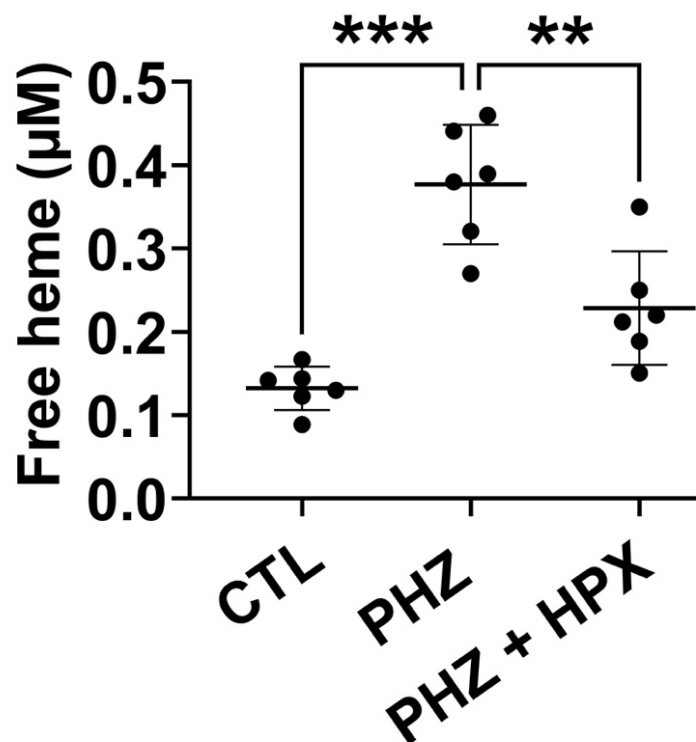
**Figure 3.5 Hematocrit Levels Were Decreased at 3-Months After Treatment With PHZ.** Blood was collected via cardiac puncture with a 21-gauge needle. Hematocrit was determined via microhematocrit method by centrifuging whole blood in capillary tube at 13000 RPM for 12 min. \*\*\* $P < 0.001$ ,  $n=6$ .



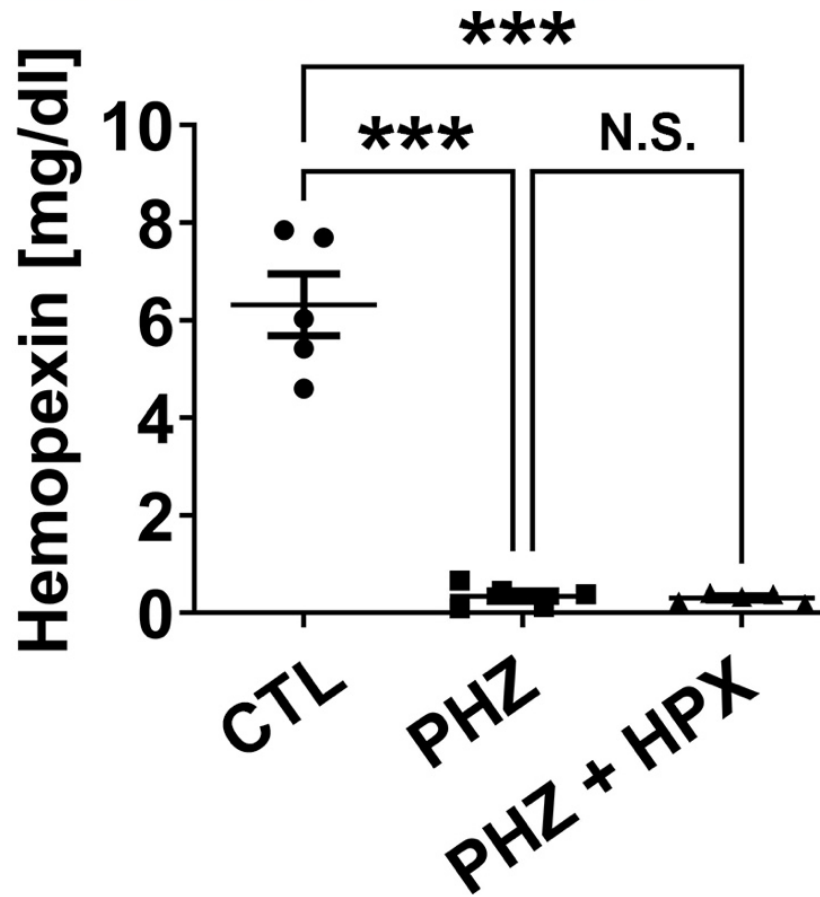
**Figure 3.6. Splenomegaly Indicative of Extramedullary Hematopoiesis Due to Intravascular Hemolysis.** Spleens were perfused at 3 months and normalized to body weight. \*\* $P < 0.001$ ,  $n=5$ .



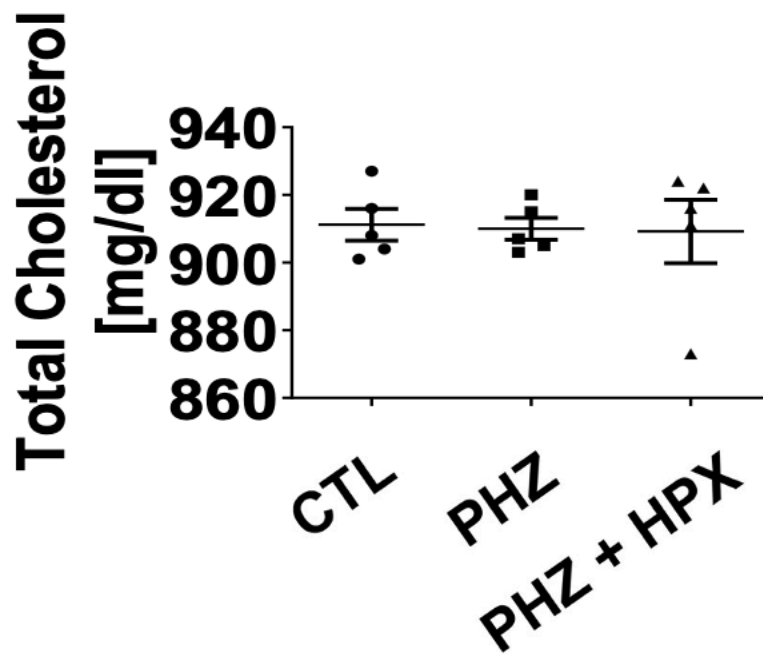
**Figure 3.7. Phenyhydrazine Leads to Accelerated Atherosclerosis.** (A) Representative aortic *en face* for treated mice and plaque accumulation in mice (n=6-11) and % plaque accumulation relative to total luminal area. (B) Representative hematoxylin and eosin (H&E) of the aortic root and total lesion area  $\mu\text{m}^2 \times 10^3$  at the aortic root. Values represent mean  $\pm$  SEM. \*P < 0.05, \*\*P < 0.01, \*\*\*P < 0.01 n=6-11.



**Figure 3.8. Phenylhydrazine Leads to Increased Free Heme that was Decreased by HPX.** Serum free heme levels at 3-months. Free heme was measured using QuantiChrom™ Heme Assay Kit. \*\*P < 0.01; \*\*\*P < 0.001, n= 5-7.



**Figure 3.9. HPX Levels are Depleted in PHZ mice.** Serum HPX was measured by ELISA. \*\*\* $P < 0.001$ ,  $n=5-7$ .



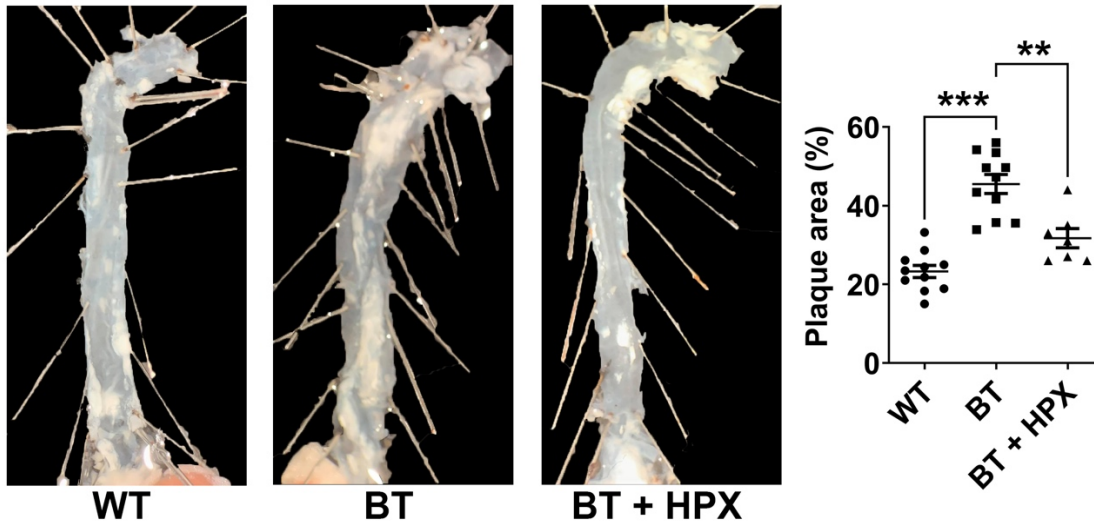
**Figure 3.10. Total Cholesterol Levels are Unchanged in PHZ Mice with HPX Therapy.** Blood was collected via cardiac puncture with a 21-gauge needle. Serum total cholesterol, triglycerides, HDL, and LDL were measured by enzymatic methods on a Beckman AU480 (Beckman Diagnostics, Brea, CA) automatic chemistry analyzer. n=4-5.

mice compare to BT mice (BT:  $444.7 \pm 38.1 \mu\text{m}^2 \times 10^3$  vs BT + HPX:  $318.8 \pm 28.6 \mu\text{m}^2 \times 10^3$ ,  $p < 0.05$ , Figure 3.12). Furthermore, BT aortic root histology (Mason's trichrome) indicated hemopexin therapy decreased necrotic area (BT:  $193.4 \pm 8.5 \mu\text{m}^2 \times 10^3$  vs. BT + HPX:  $107.3 \pm 5.9 \mu\text{m}^2 \times 10^3$ ,  $p < 0.05$ , Figure 3.13). Furthermore, BT aortic root histology indicated hemopexin therapy decreased collagen staining in BT mice (BT:  $186.6 \pm 11.1 \mu\text{m}^2 \times 10^3$  vs. BT + HPX:  $85.4 \pm 6.4 \mu\text{m}^2 \times 10^3$ ,  $p < 0.01$ , Figure 3.13). HPX therapy resulted in a two-fold increase in HPX protein expression (BT:  $0.8 \pm 0.1 \text{ mg/ml}$  vs. BT HPX  $1.9 \pm 0.3 \text{ mg/ml}$ , Figure 3.14). HPX therapy resulted in a decrease in serum free heme levels in the BT mice (BT:  $0.2 \pm 0.02 \mu\text{M}$  vs.  $0.09 \pm 0.02 \mu\text{M}$ ,  $p < 0.05$ , Figure 3.15) Furthermore, HPX therapy decreased aortic hydrogen peroxide levels (Figure 3.16) and aortic IL-6, TNF $\alpha$ , and HO-1 via RT-qPCR (Figure 3.18). HPX therapy did not change aortic antioxidant level (SOD-1, Catalase, GPX-1) as seen in Figure 3.16. These data demonstrate that hemopexin therapy decreases atherosclerotic plaque accumulation, ROS levels, and inflammatory gene expression in BT supporting our hypothesis that free heme is a major mediator of BT-mediated accelerated atherosclerosis.

### 3.3.3 Hemopexin Therapy paradoxically Increases Atherosclerosis in WT mice.

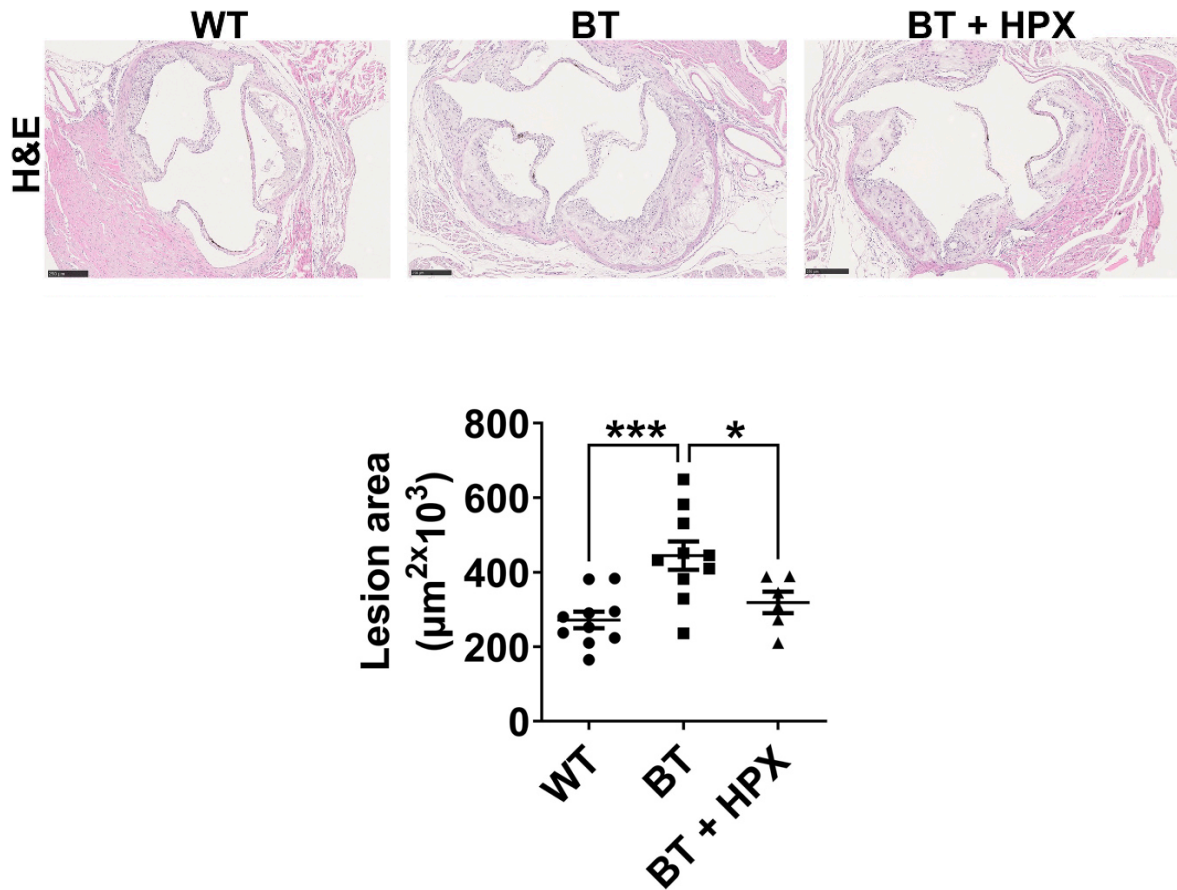
At 3 months, WT mice had increased plaque in both aortic enface (WT:  $22.27 \pm 1.5 \%$  vs WT + HPX:  $32.2 \pm 2.0 \%$ ,  $p < 0.01$ , Figure 3.19) and aortic root area (WT:  $241.7 \pm 22.1 \mu\text{m}^2 \times 10^3$  vs WT + HPX:  $463.0 \pm 63.6 \mu\text{m}^2 \times 10^3$ ,  $p < 0.05$ , Figure 3.19). WT mice administered AAV-Hemopexin control vector had no significant change in aortic *en face* plaque area (Figure 3.20).



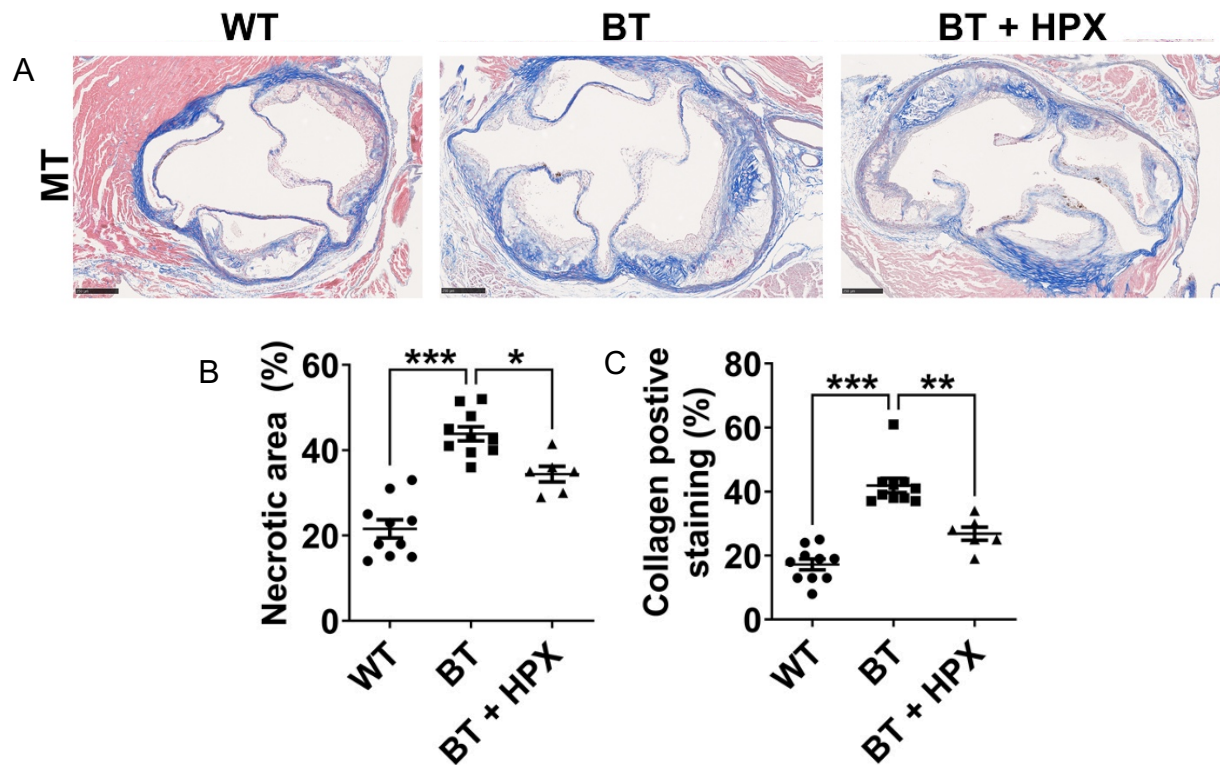


**Figure 3.11. HPX Therapy Reduced Advanced Atherosclerosis in BT Mice via Aortic en face Analysis.** Representative aortic *en face* plaque area in WT and BT mice and % plaque area relative to total luminal area. Values represent mean  $\pm$  SEM.

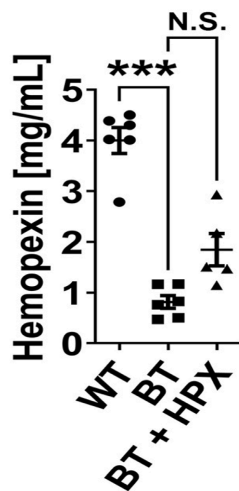
\*\* $P < 0.01$ , \*\*\* $P < 0.001$ ,  $n = 6-10$ .



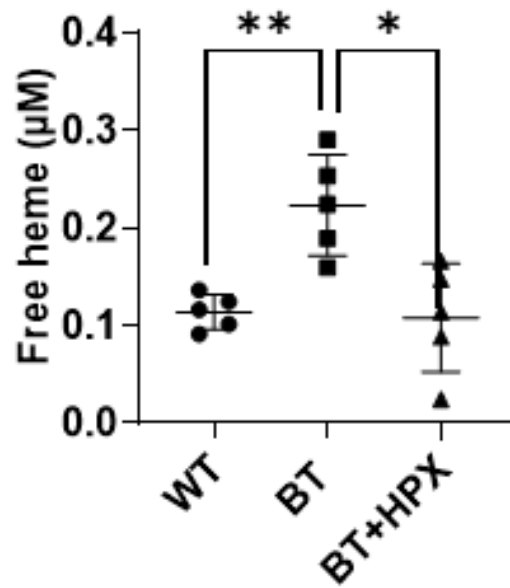
**Figure 3.12. HPX Therapy Reduced Aortic Root Atherosclerosis in BT Mice.** Representative hematoxylin and eosin (H&E) staining of the aortic root and total lesion area  $\mu\text{m}^2 \times 10^3$  at the aortic root. Values represent mean  $\pm$  SEM. \* $P < 0.05$ , \*\*\* $P < 0.001$ ,  $n = 6-10$ .



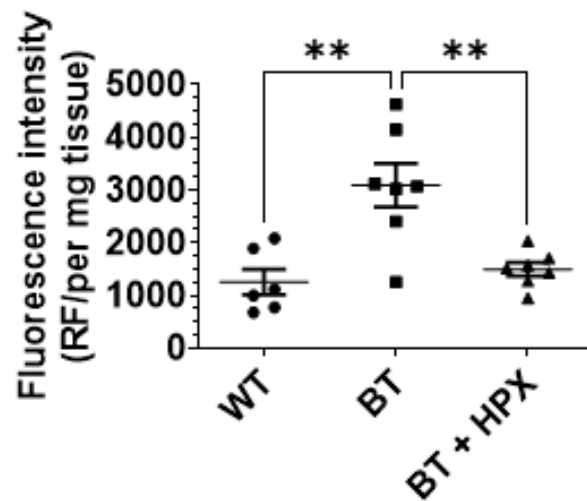
**Figure 3.13. HPX Therapy Reduced Plaque Complexity in BT mice.** (A) Representative trichrome staining of the aortic root, (B) Necrotic area  $\mu\text{m}^2 \times 10^3$ , (C) Collagen positive staining  $\mu\text{m}^2 \times 10^3$ . Values represent mean  $\pm$  SEM. \* $P < 0.05$ ; \*\* $P < 0.01$ ,  $n = 6-10$ .



**Figure 3.14. HPX therapy Increases HPX Levels in BT Mice.** Serum HPX was measured by ELISA. Values represent mean  $\pm$  SEM. \*\*\* $P < 0.001$ ,  $n=5-7$ .

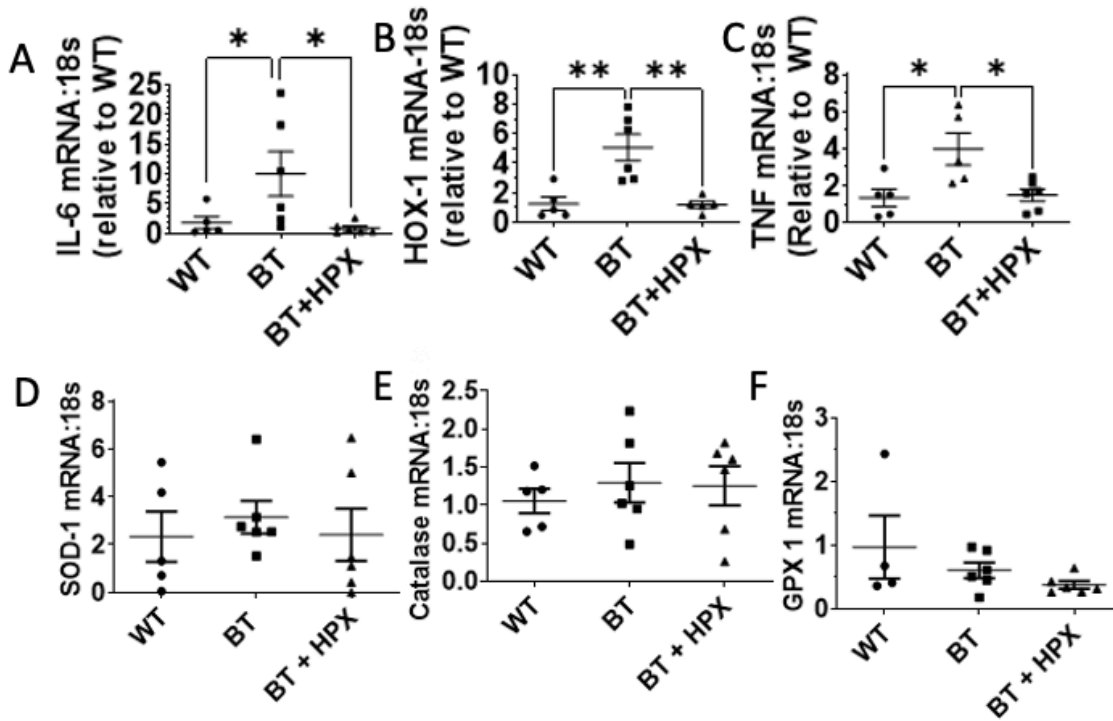


**Figure 3.15. HPX Therapy Decreases Free Heme in BT.** Serum free heme levels at 3-months. Free heme was measured using QuantiChrom™ Heme Assay Kit. Values represent mean  $\pm$  SEM. \* $P < 0.05$ ; \*\* $P < 0.01$ ,  $n=5-7$ .

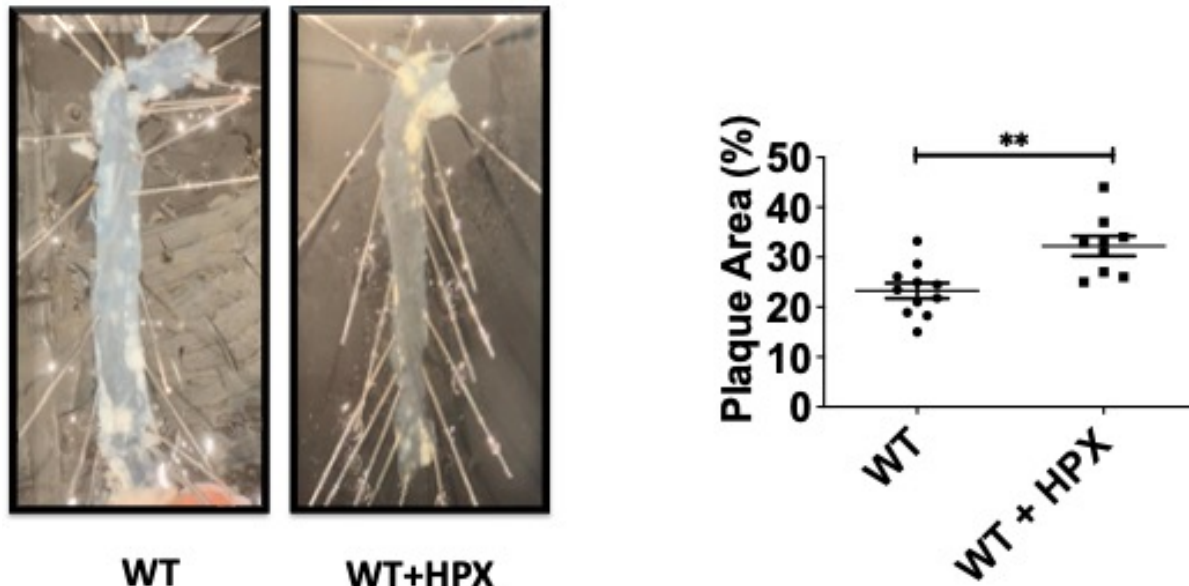


**Figure 3.16. HPX therapy decreases hydrogen peroxide level in BT mice.**

Aortic hydrogen peroxide levels measured via fluorescence intensity using the Amplex Red assay. Values represent mean  $\pm$  SEM. \*\*P < 0.01, n=6-7.

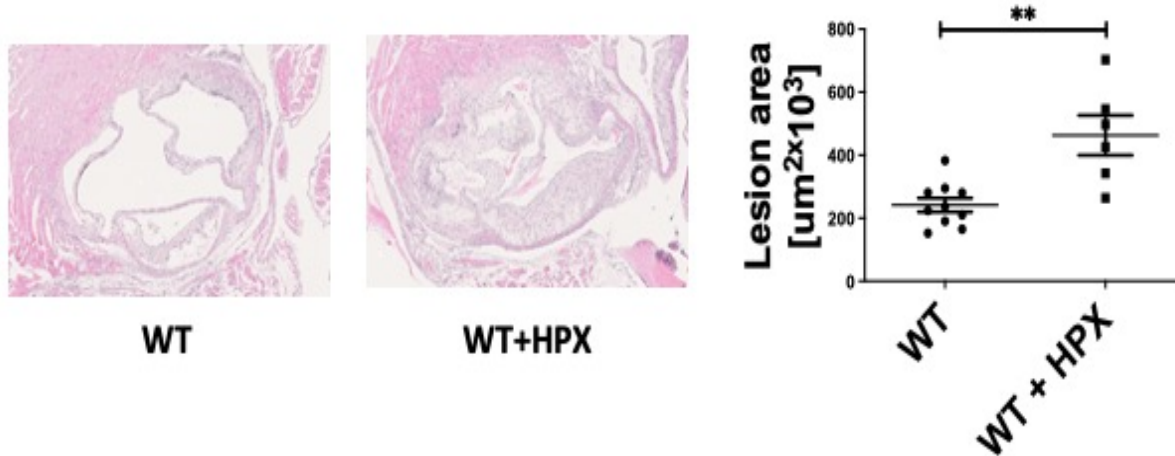


**Figure 3.17. Aortic Gene Expression.** Aortic mRNA expression of proinflammatory cytokines and antioxidants at 1 month. (A) Interleukin-6 (IL-6), (B) Heme oxygenase-1 (HOX-1), (C) Tumor Necrosis Factor- $\alpha$  (TNF $\alpha$ ), (D) Superoxide dismutase type-1 (SOD-1), (E) Catalase, (F) GPX-1. Values represent mean  $\pm$  SEM. P < 0.05; \*\*P < 0.01, n=5-7.

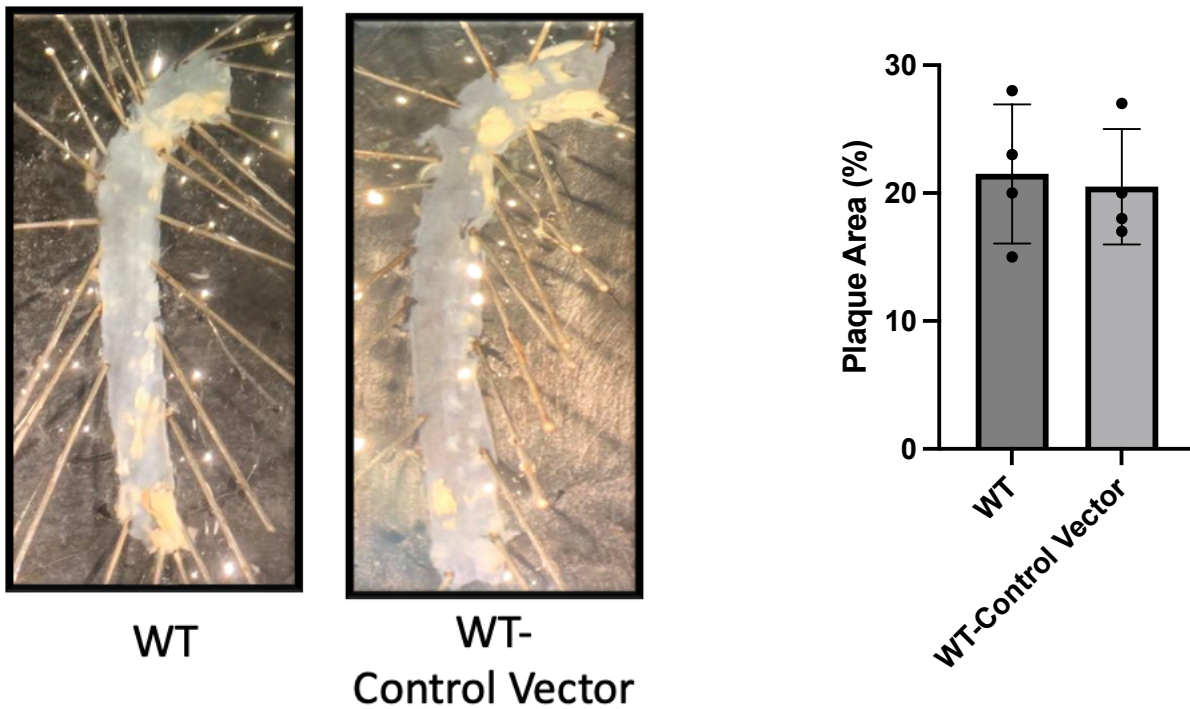


**Figure 3.18. HPX Therapy Increased Atherosclerosis in WT Mice via Aortic en face Analysis.** Representative aortic *en face* plaque area in WT and WT + HPX mice and % plaque area relative to total luminal area. Values represent mean  $\pm$  SEM.  $P < 0.01$ ,  $n = 10$ .





**Figure 3.18. HPX Therapy Increased Atherosclerosis in WT Mice via Aortic en face Analysis.** Representative aortic *en face* plaque area in WT and WT + HPX mice and % plaque area relative to total luminal area. Values represent mean  $\pm$  SEM.  $P < 0.01$ ,  $n = 10$ .



**Figure 3.19. AAV- HPX Control Vector Did Not Affect Atherosclerosis.**

Representative hematoxylin and eosin (H&E) staining of the aortic root and total lesion area  $\mu\text{m}^2 \times 10^3$  at the aortic root. Values represent mean  $\pm$  SEM. \* $P < 0.05$ , \*\* $P < 0.01$ ,  $n = 4$ .

### 3.4 Discussion

The potential pathological cause of accelerated atherosclerosis in BT is multifactorial and could be due to anemia, compensatory responses to the anemia, dyslipidemia, or as a result of hemolysis of red blood cells. Here, we are showing that endogenous intravascular hemolysis in BT contributes to accelerated atherosclerosis. We corroborated these findings by using a model of Phenylhydrazine-induced hemolysis which also led to accelerated atherosclerosis.

HPX therapy led to decreased plaque area in both BT and PHZ induced model of intravascular hemolysis. Typically, hemopexin is administered with intraperitoneal injections, but this is a costly and time-consuming process (Vinchi *et al.*, 2013; Vinchi, Costa da Silva, *et al.*, 2016; Gentinetta *et al.*, 2022b). We are the first, to our knowledge, to investigate an AAV mediated approach to overexpress HPX and to show the effect of hemopexin therapy in a mouse model of atherosclerosis. BT is a multifaceted disease that could have several causes for atherosclerosis such as anemia or hypercoagulability (Needs *et al.*, 2022). We used a PHZ drug induced model of hemolysis to mechanistically compare the results of HPX therapy in BT, a hemoglobinopathy with known intravascular hemolysis. Both PHZ and BT accelerated atherosclerosis that could be reversed by HPX therapy. AAV-mediated HPX expression successfully decreased free heme levels in both BT and PHZ-treated mice. At three months, HPX levels in BT mice and PHZ treated mice with AAV-HPX had no relative change compared to their respective controls. BT mice and PHZ mice had increased intravascular hemolysis noted by a 122% and 170% mean free heme change from baseline compared to WT. Both BT and PHZ models are an extensive model of hemolysis that leads to high levels of heme. The excessive levels of

heme can exhaust hemopexin level, but HPX therapy still led to decreased plaque area and free heme levels in treated mice. HPX therapy decreased plaque area and reduced free heme levels in both PHZ and BT mice.

Elevated levels of heme have been shown to have a clear proatherogenic affect, but the in-vivo compensatory mechanisms are nuanced and incompletely understood. Heme has been shown to increase permeability and vascular adhesion in endothelial cells, SMC proliferation, and LDL oxidization. Furthermore, heme and other erythrocyte products are found in severe human atherosclerotic plaques (Nagy *et al.*, 2010). Free heme is catabolized by heme oxygenase in the liver to iron, a polyporphin ring, carbon monoxide, and bilirubin. The progression of atherosclerosis caused by heme and heme degradation/scavenging pathway is complex. Previously, hemopexin (Mehta *et al.*, 2016) knockout led to increased atherosclerosis in mice presumably by decreasing the detoxifying of free heme in the vasculature. Heme-oxygenase has been clearly shown to provide an atheroprotective effect by detoxifying heme and increasing anti-atherogenic carbon monoxide, and bilirubin (Yet *et al.*, 2003a; Morita, 2005). There is no data on haptoglobin knockout mice on atherosclerosis, but mice and human with variants of haptoglobin (HP-2-2), that express less haptoglobin, have more atherosclerosis (Levy *et al.*, 2007). In 2001, Ishikawa *et al.*, placed 4-test groups of 10-week LDL-receptor knockout mice on two-different high fat diets (western/high cholesterol with cholate) for 6-week. The 4-test groups were: “mice given intraperitoneal injections of hemin (25 mg/kg body weight) to induce HO-1, hemin and desferrioxamine (10 mg/kg body weight) to induce HO-1, Sn-protoporphyrin IX (7.5 mg/kg body weight) to inhibit HO-1, or saline as a control” (Kazunobu Ishikawa *et al.*, 2001). Paradoxically, both mice treated with hemin

and hemin desferrioxamine on both high fat diets had less atherosclerosis than the control group, and the desferrioxamine provided no additional benefit. In earlier studies with PHZ-mediated intravascular mediated hemolysis in mice, decreased atherosclerosis was observed, while other studies using PHZ, administration in rabbits showed increased atherosclerosis. Our PHZ-induced model of hemolysis used a lower total drug exposure of only 1 weekly 25mg/kg injection in PCSK9 overexpressing mice with HFD for 12 weeks as compared to 1 injection every 48 hrs in ApoE<sup>-/-</sup> mice with a HFD for 10 weeks. We originally tried a higher dosage of two weekly injections, but we had an unacceptably high mortality rate. Based on our experience, PHZ mediated hemolysis levels were cleared fully by 3 days, and as a result, our model was more reflective of transient hemolysis than a chronic hemolysis which provides an additional perspective to the effects of hemolysis. Taken together, the results are perplexing and suggest the in-vivo compensatory response of heme-oxygenase and hemopexin are playing a crucial role which are not fully understood. In addition, anemia can potentially trigger other compensatory mechanisms that may impact atherosclerosis. The influence of erythropoietin on atherosclerosis is uncertain and technically difficult due to variability in responses to erythropoietin (Paul *et al.*, 1999). Although some evidence suggests that erythropoietin may protect against atherosclerosis by stabilizing plaque (Wu *et al.*, 2020), a typical genetic variation in the promoter region that increases expression has been linked to accelerated disease progression in peripheral artery disease (Renner *et al.*, 2020). In 2013, studies with bone marrow transplantation of SCD, a different hemoglobinopathy, into ApoE knockout mice showed decreased atherosclerosis. SCD mice had a paradoxical decrease in plaque area (Wang *et al.*, 2013). On the other hand,

autoimmune hemolytic models of anemias have been shown to decrease plaque area, but increase plaque vulnerability (Santiago-Raber *et al.*, 2020b). Excess levels of heme have led to clear tissue damage such as acute kidney injuries (Gentinetta *et al.*, 2022b). Further investigation is needed to understand the in-vivo compensatory mechanisms. Globally, free heme leads to a proatherogenic environment with complex compensatory mechanisms.

In our study, we observed a perplexing outcome in which WT mice treated with HPX exhibited a significant increase in the accumulation of atherosclerotic plaque. We conducted experimental tests on our empty vector used in conjunction with AAV-HPX and found no significant alteration in atherosclerotic plaque accumulation. We observed that HPX therapy reduced the mRNA levels of heme oxygenase-1 (HOX-1) in the aorta, corroborating findings reported by other research groups, while it is increased in the liver (Vinchi, Vercellotti, *et al.*, 2016). HOX-1 has been demonstrated to impact atherosclerosis, as evidenced by studies utilizing heme-oxygenase knockout mice, which exhibited increased atherosclerosis (Yet *et al.*, 2003b; Gough *et al.*, 2006). These collective findings emphasize the need for a comprehensive understanding of the compensatory mechanisms within the hemolysis pathway and the broader role of hemopexin in the context of iron regulation.

These results open the possibility for several future routes of investigation. We could compare the benefits of intraperitoneal HPX administration vs. AAV-HPX therapy in our model or other disease models such as acute kidney injury. In addition, we could characterize the understanding of compensatory mechanism more deeply in our PHZ model and hemin dose response curve by varying time, erythropoietin levels, and a

Careful analysis of proteins in the heme degradation pathway. A few limitations to our study are that we analyzed the effects of HPX on atherogenesis, but not established lesions. A future direction could study HPX therapy after initial lesion formation. Here, we only studied the direct effect heme mediated ROS generation. In addition, we have not evaluated other potential mechanisms of heme including heme oxidation and TLR4-mediated ROS formation (Belcher *et al.*, 2014).

In summary, this work demonstrates that free heme is playing a causal role in the development of atherosclerosis and reveals hemopexin as a potential therapeutic approach.

**Chapter 4: Deferiprone Decreases Atherosclerosis in Beta Thalassemic Mice, but Does Not Provide an Additive Benefit with Hemopexin Therapy.**



## 4.1 Introduction

Iron is an essential trace element that plays numerous crucial roles in human physiology such as oxygen transport and energy metabolism (Cornelissen *et al.*, 2019). Iron is a d-block transition metal that has extensive redox potential to both give and acquire electrons with ease. Iron can exist in ferric ( $\text{Fe}^{2+}$ ) and ferrous ( $\text{Fe}^{3+}$ ) form. Iron is a critical component of hemoglobin, myoglobin, and iron sulfur-proteins (Naito *et al.*, 2021). Typically, iron is well regulated in the body, but iron overload and iron deficiency can lead to worsened health outcomes (Kempf and Wollert, 2020). In BT, there is iron overload due to increased iron absorption and blood transfusion (Needs *et al.*, 2022). As a result, iron chelation is standard therapy in BT to avoid negative outcomes such as myocardial siderosis (Cao and Galanello, 2010). Here, we will study the impact of using iron chelation with a pharmacological agent to “scavenge” free iron, on the progression of atherosclerosis in BT.

### 4.1.1 Key Proteins and Pathways

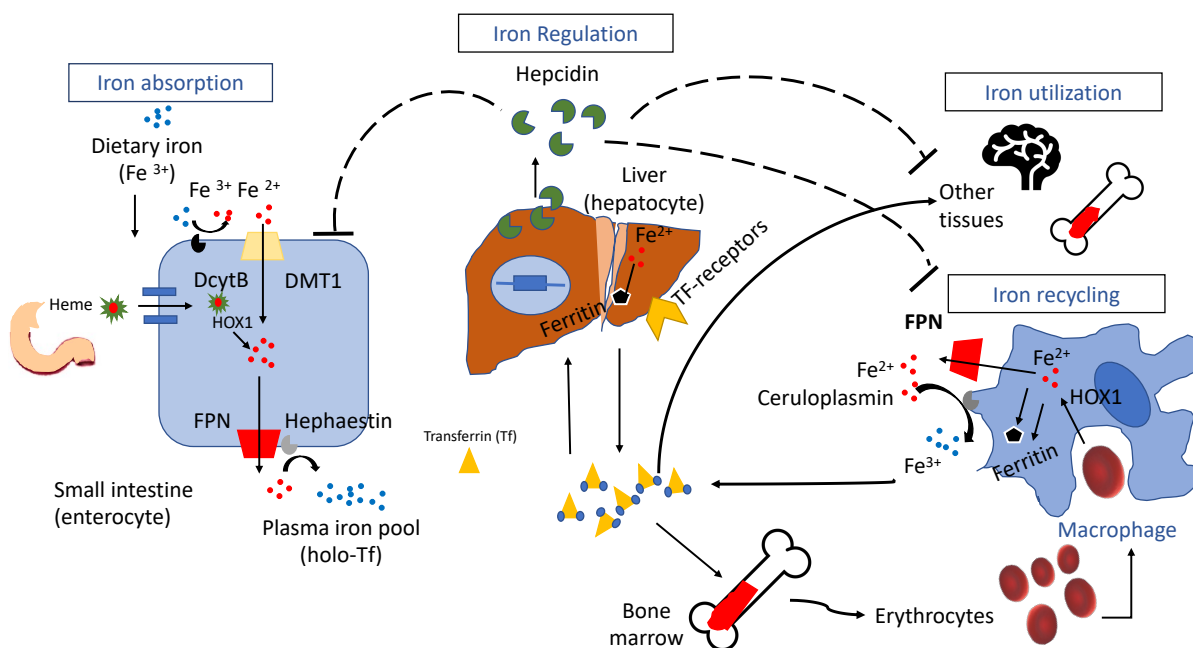
A summary of key iron proteins and pathways are summarized in figure 4.1. A few of the key protein in the iron pathway are:

1. Transferrin: Transferrin (Tf) is a glycoprotein that binds to iron and transports it through the bloodstream to cells throughout the body (Li *et al.*, 2010a). It is synthesized in the liver and circulates in the bloodstream, where it binds tightly and selectively to iron. Upon binding to iron, the protein undergoes a conformational alteration that boosts its binding affinity to transferrin receptors located on cell surfaces (Li *et al.*, 2010a). Once transferrin docks with transferrin receptors on the cell surface, the complex is taken up by receptor-mediated endocytosis, a process

in which the transferrin-receptor complex is internalized into the cell (Hvidberg *et al.*, 2005). The iron is then released from transferrin. Transferrin plays a pivotal role in maintaining iron homeostasis by delivering iron to cells requiring iron while preventing iron overload in cells that do not.

2. Ferritin: Ferritin is a 24-compartment spherical container in which ferric iron is stored as a ferrihydrite mineral (Krittayaphong *et al.*, 2018). This protein is responsible for storing iron in cells. It is found in all cells, but particularly in liver cells, and plays a critical role in maintaining iron homeostasis (Kempf and Wollert, 2020). Serum ferritin is a diagnostic tool used to monitor iron levels. Ferritin is upregulated in several disease states such as infection or end-stage kidney disease (Krittayaphong *et al.*, 2018).
3. Ferroportin: Ferroportin (FPN) is a protein that is responsible for exporting iron from cells into the bloodstream (Suh and Jeon, 2018). Hepcidin binds to ferroportin and causes it to be internalized, reducing the amount of iron that is released from cells (Nagy *et al.*, 2010).
4. Heme: Heme is a molecule that contains iron and is a critical component of hemoglobin, the protein in red blood cells that carries oxygen throughout the body. Heme is released during hemolysis and absorbed from the small intestine (Suh and Jeon, 2018, p. 2).
5. Heme oxygenase: Heme oxygenase is a family of enzymes responsible for breaking down heme into its constituent parts, including iron, biliverdin, and carbon monoxide (Araujo *et al.*, 2012).

6. **Hepcidin:** Hepcidin is the “master regulator” of iron metabolism (Nagy *et al.*, 2010). Hepcidin is a hormone produced in the liver that negatively regulates FPN. Hepcidin binds to FPN and induces its internalization and degradation, thereby reducing the release of iron from cells and lowering the amount of iron in the bloodstream (Suh and Jeon, 2018). The precise mechanism by which hepcidin induces the degradation of ferroportin is not fully understood, but it is thought to involve the recruitment of other proteins to the site of ferroportin, such as human homeostatic iron regulator protein (HFE) and transferrin receptor 2 (TFR2) (Vyoral and Jiri Petrak, 2017). In addition to its role in regulating ferroportin, hepcidin has also been shown to have other effects on iron metabolism. For example, hepcidin can inhibit the activity of the iron-exporting protein, ferrochelatase, leading to decreased heme synthesis and lower levels of iron in the bloodstream (Vyoral and Jiri Petrak, 2017). Hepcidin can also directly inhibit the uptake of iron by enterocytes in the gut, further reducing the absorption of iron from the diet.
- Divalent metal transporter 1 (DMT1) Divalent metal transporter 1 is a transmembrane protein that is found in the apical membrane of duodenal enterocytes, and in other tissues, including the liver, spleen, and bone marrow (Suh and Jeon, 2018). In the duodenum, DMT1 is responsible for the uptake of dietary iron by enterocytes. DMT1 can transport both ferrous ( $\text{Fe}^{2+}$ ) and ferric ( $\text{Fe}^{3+}$ ) iron, but ferrous iron is the preferred substrate. DMT1 has been found to be dysregulated in several diseases, including iron deficiency anemia, hemochromatosis, and neurodegenerative disorders such as Alzheimer's disease (Suh and Jeon, 2018).



**Figure 4.1. Iron Regulation Pathway.** Iron is absorbed in the small intestine through Divalent metal transporter 1 (DMT1) receptors and exported in circulation through Ferroportin. Transferrin and ferritin are the main depots for storage of iron in the circulation and tissue receptively. Hepcidin negatively regulates DMT1. Adapted from (Girelli *et al.*, 2016).

7. Ceruloplasmin/Hephaestin: Both are proteins, that catalyze the conversion from Ferrous to Ferric iron (Suh and Jeon, 2018).

#### **4.1.2 Iron and Atherosclerosis**

Iron is an important micronutrient for hemoglobin development, but in excess, iron can lead to free radical generation (Nagy *et al.*, 2010). Ferrous iron can promote the Fenton reaction which converts hydrogen peroxide to hydroxyl radical (Voskou *et al.*, 2015). Atherosclerosis lesions accumulate iron and locally generated ROS can oxidize LDL cholesterol (Sharkey-Toppen *et al.*, 2014). Iron is primarily stored as transferrin in circulation and ferritin in tissue to prevent free iron toxicity. Transferrin bound iron is the main binding protein that allows for delivery into other cells via the transferrin receptor. Transferrin saturation (TS) is used to analyze iron burden (e.g. high TS is iron overload and low TS is Iron deficiency) (Kempf and Wollert, 2020). A list of iron parameters and their associated risk are described in table 4.1.

The role of iron in atherosclerosis is incompletely understood (Cornelissen *et al.*, 2019; Kempf and Wollert, 2020). In 1981, Sullivan *et al.* proposed the hypothesis that men and postmenopausal woman are a greater risk of atherosclerosis due to higher levels of iron (Sullivan, 1981). The past 40 years of assessing the effect of iron on atherosclerosis has returned inconsistent results (Sullivan, 2007; Kautz *et al.*, 2013). Iron has been studied in animal models (genetic iron overload, exogenous iron overload, iron restriction) and epidemiological human studies (Vinchi, 2021). Iron concentration is higher in human atherosclerotic plaque than in healthy arterial tissue (Stadler *et al.*, 2004). In his refined "Iron hypothesis", Sullivan *et al.* suggest the presence of macrophages containing high levels of iron within the plaque play a significant role in promoting atherosclerosis

(Sullivan, 2009). Clinical studies have consistently confirmed that iron deficiency leads to a higher risk of coronary artery disease, myocardial infarction, and other cardiovascular diseases, but there is no clear causal mechanism (Kempf and Wollert, 2020). On the other hand, iron overload has had more conflicting results (Suh and Jeon, 2018; Cornelissen *et al.*, 2019; Vinchi, 2021). When analyzing humans with genetic modulation that leads to increased iron levels, such as hereditary haemochromatosis (HH), there have been mixed clinical results: no change (von Haehling *et al.*, 2015), decreased risk (Gill *et al.*, 2017), and increased risk of cardiovascular event (Grammer *et al.*, 2019) have all been reported. Non-transferrin bound iron and vascular iron deposition are the more consistent metric of increased risk of cardiovascular diseases, while other metrics such as ferritin have led to discrepant results (Vinchi, 2021). Recently, the risk of cardiovascular disease due to iron levels has been described as a “J”/“U” shaped curve in which the lowest and highest iron levels are associated with increased cardiovascular risk (Kempf and Wollert, 2020).

*Vinchi et al.* found that in a model of HH mouse, carrying a heterozygous loss-of-function mutation of Fpn (FpnC326S), crossed on an apolipoprotein E (ApoE<sup>-/-</sup>) background leads to an increase in non-transferrin bound iron (NTBI) and enhanced atherosclerotic plaque area (Vinchi, 2021). Iron infusion has led to increase in plaque area in ApoE<sup>-/-</sup> mice (Marques *et al.*, 2019) and rabbits (Araujo *et al.*, 1995). In contrast, other animal studies show a decrease in plaque area in the flowing experimental conditions:

1. Dietary iron overload in ApoE<sup>-/-</sup> mice (Kirk *et al.*, 2001)

2. “Flat iron” mice, a classical model of FPN disease/HH, crossed onto an ApoE<sup>-/-</sup> background (Kautz *et al.*, 2013)
3. Hpcidin-null (Hamp-null) mouse onto an LDLR<sup>-/-</sup> background (Malhotra *et al.*, 2019).

These differences have been hard to reconcile, but several factors such as: different backgrounds (ApoE<sup>-/-</sup>/LDLR<sup>-/-</sup>), different LDL levels in models, macrophage iron load vs tissue iron load, differing levels of NTBI, a potentially independent role of hepcidin to FPN axis, and age (Vinchi, 2021) could have contributed to these disparate results. Globally, iron does affect the cardiovascular system in both high and low levels of iron, but the mechanisms by which it does so are complex and poorly understood.

#### **4.1.3 Iron Chelators**

Chelation therapy is a fundamental treatment for individuals with BT who frequently receive blood transfusions (Casu *et al.*, 2016; Ali *et al.*, 2021). Iron chelators have exceptionally high affinities for iron, allowing them to extract iron from intracellular storage locations such as ferritin and hemosiderin (Hoffbrand *et al.*, 2012; Needs *et al.*, 2022). Ferritin and hemosiderin are responsible for storing scavenged “free” iron in the body (Grammer *et al.*, 2019). Currently, there is “insufficient evidence to determine the effectiveness or ineffectiveness of chelation therapy in improving clinical outcomes of people with atherosclerotic cardiovascular disease” (Villarruz-Sulit *et al.*, 2020). A systematic review of the use of the iron chelator EDTA, a synthetic amino acid and polydentate heavy metal chelator, found that 17 trials showed improved clinical outcomes while 7 had no statistical benefit (Ravalli *et al.*, 2022).

Iron Status				Risk of CVD mortality/disease severity		
Iron Parameter	Normal Range	Iron Deficiency	Iron Overload	No risk	Increased	References
Serum Iron [µg/dL]	65–170	<50	>170	90–130	<90; >130	(Grammer <i>et al.</i> , 2019)
Tf Saturation [%]	20–55	<20	>55	25–40	<25; >40	(Grammer <i>et al.</i> , 2019)
Serum ferritin [ng/mL]	20–300	<20	>1000	150–350	<150; >350	(Grammer <i>et al.</i> , 2019)
NTBI [µM]	<1	Undetectable	>0.5; BT 0.5-10; HH 0.1–5	<1	Undetectable; >1	(Vinchi <i>et al.</i> , 2020)
LPI [µM]	<0.2	Undetectable	>0.2; BT 0.5–10; HH 0.2–2	<0.1	Undetectable; >0.1	(Vinchi <i>et al.</i> , 2020)

**Table 4.1. Range of Iron Parameters and its Associated Risk for Cardiovascular Disease.** Grammer *et al.* reported a range of iron parameters, such as serum iron, transferrin saturation, serum ferritin, NTBI, and LPI, for individuals with normal, iron deficiency, and iron overload. Non-transferrin bound iron (NTBI) and liable plasma iron (LPI) values were extrapolated from the preclinical study conducted by Vinchi *et al.* A J/U shape risk association was found in which the iron overload and iron deficiency lead to increased cardiovascular risk. The abbreviations used in the text include CVD for cardiovascular disease, HH for hereditary hemochromatosis, and BT for Beta Thalassemia. Adapted from (Vinchi, 2021)



Other iron chelators have been used clinically and in experimental settings. Deferoxamine is an iron chelator therapy that was used since the 1970s, but due to its short half-life, it is administered via subcutaneous infusion overnight several times a week (Marques *et al.*, 2019). In addition, Deferoxamine is charged and cannot readily enter cells (Neufeld, 2006). Deferiprone (DFP) is a hydroxypyridineone that was first used in humans in 1987 and is a bidentate chelator which scavenges 1 iron molecule with 3 DFP molecules (Neufeld, 2006). An advantage of DFP is that that it is not charged and can penetrate membranes to help remove toxic iron from tissues (Sripetchwandee *et al.*, 2019). Deferasirox is also another uncharged oral iron chelator, N-substituted bis-hydroxyphenyltriazoles with a longer half-life, and a prominent gastrointestinal side effect. DFP has been shown to have superior ability to reduce myocardial iron load and is more commonly used in hemolytic anemias such as BT (Wahidiyat *et al.*, 2018).

## 4.2. Methods

Iron chelation therapy is a mainstay in BT. Both transfusion-dependent and non-transfusion dependent BT lead to an increase in iron levels due to constant blood transfusion and an increase in iron absorption leading to iron overload (Hoffbrand *et al.*, 2012; Krittayaphong *et al.*, 2018; Needs *et al.*, 2022). Deferiprone (DFP) is an iron chelator that removes iron from ferritin and hemosiderin in intracellular stores, the primary stores of scavenged “free” iron in the body (Sripetchwandee *et al.*, 2019). To gain a better understanding of the consequences of excessive iron in BT, we used deferiprone (DFP), an iron chelator, in the presence and absence of hemopexin therapy. We aim to understand the functional impact of iron on atherosclerosis in BT distinct from that of heme and reveal potential implications for iron chelation in BT. WT, BT, BT mice

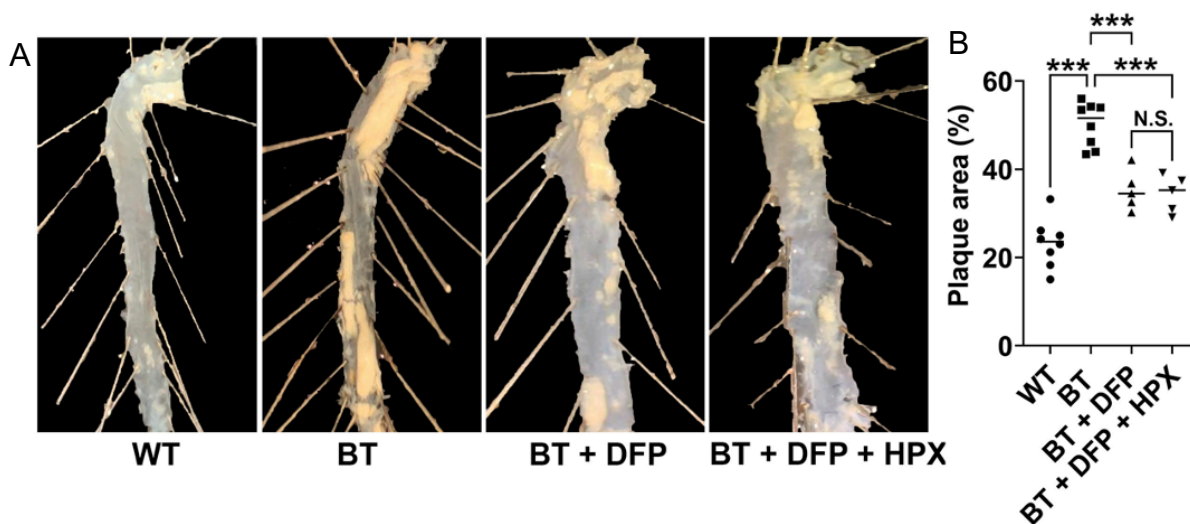
administered with DFP, and BT mice co-administered with DFP + HPX therapy (as described in chapter 3.2) were placed on the atherosclerotic model as described in section 2.2. Deferiprone (DFP, Sigma-Aldrich, CAT # Y0001976) was administered at 1.25 mg/ml in the drinking water as previously described (Casu *et al.*, 2016). Atherosclerotic endpoints and serum assays were described in section 2.2.

In addition, non-transferrin bound iron (after centrifuging serum in <3kda Amicon Ultra-0.5 Centrifugal Filter columns) was measured using an Iron Assay Kit (Sigma-Aldrich, CAT# MAK025).

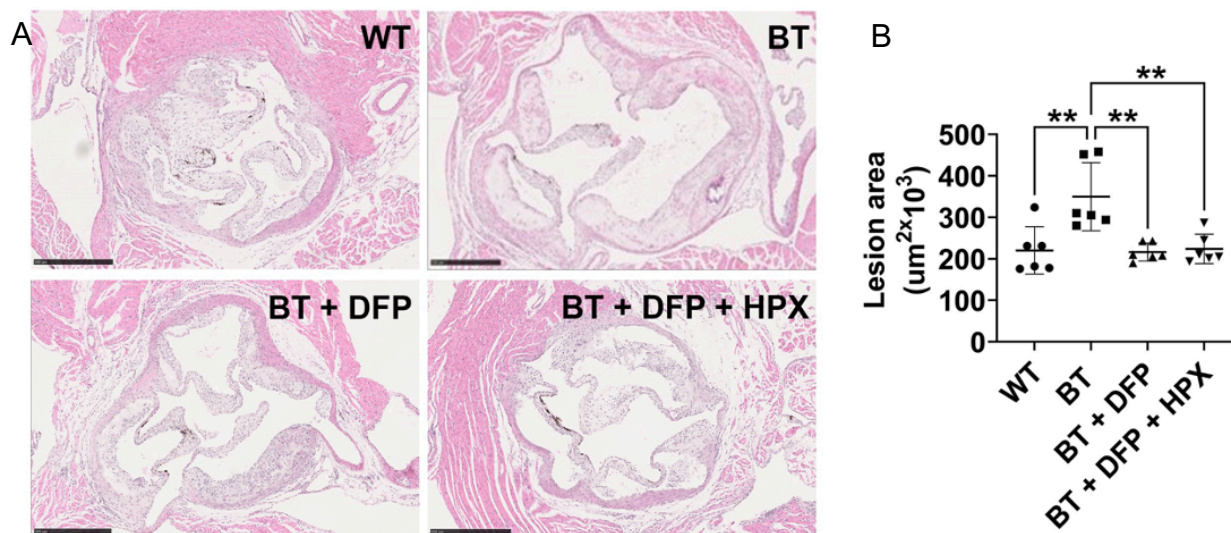
### **4.3 Results**

#### **4.3.1 Deferiprone reduces atherosclerosis in Beta Thalassemia.**

To determine if traditional iron chelation therapy is effective in ameliorating the proatherogenic effects of BT, we employed 4 treatment groups (WT, BT, BT + DFP, BT + DFP + HPX) that we used in our model of atherosclerosis as described in chapter 2. BT + DFP and BT + DFP + HPX mice had decreased plaque area via aortic *en face* analysis compared to BT (BT  $50.12 \pm 1.78$  %| vs. BT + DFP:  $35.2 \pm 2.0$  % vs. BT + DFP + HPX:  $34.4 \pm 1.9$  %,  $p < 0.01$ , Figure 4.2). BT+ DFP and BT + DFP + HPX mice had decreased plaque area via aortic root lesion area analysis compared to BT (BT  $349.8 \pm 33.5$   $\mu\text{m} \times 10^3$  vs. BT + DFP:  $216.5 \pm 8.9$   $\mu\text{m} \times 10^3$  vs. BT + DFP + HPX:  $224.1 \pm 14.52$   $\mu\text{m} \times 10^3$ ,  $p < 0.01$ , Figure 4.3). BT + DFP + HPX did not provide an additive benefit over BT + DFP when compared to BT. Serum Iron levels were decreased in BT + DFP compared to BT but were not significantly decreased in BT + DFP + HPX (Figure 4.4). Non-transferrin and non-hemopexin bound iron levels indicated decreased chelation of iron in both



**Figure 4.2. Aortic en face Analysis Demonstrates Decreased Plaque Area with DFP Treatment, but no Additive Benefit with HPX Therapy.** (A) Representative aortic en face for WT, BT, BT with Deferiprone, and BT with Deferiprone and HPX therapy. (B) Analysis of percentage plaque area relative to total luminal area. Values represent mean  $\pm$  SEM. \*\*\* $P < 0.001$ .



**Figure 4.3 Aortic Root Histology Analysis Demonstrates Decreased Plaque Area with DFP treatment, but no Additive Benefit with HPX**

**Therapy.** (a) Representative aortic root H&E histology of WT, BT, BT with Deferiprone, and BT with Deferiprone and HPX therapy. (b) Analysis of total lesion area  $\mu\text{m} \times 10^3$ .

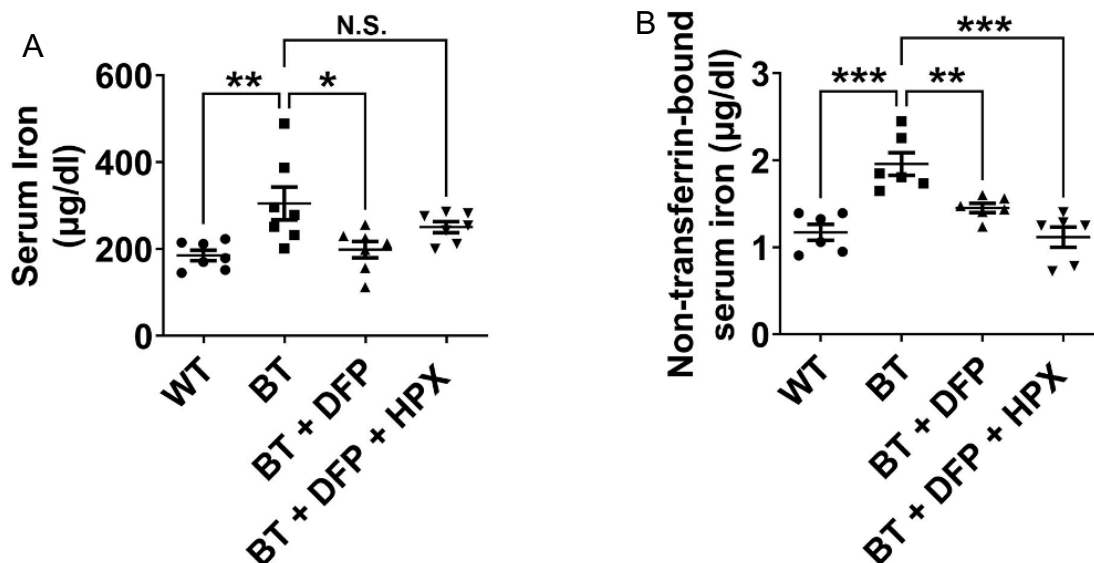
Values represent mean  $\pm$  SEM. \*\*P <0.01.

BT + DFP and BT + DFP + HPX compared to BT (BT:  $1.97 \pm 0.2 \mu\text{g/dl}$  vs. BT+DFP:  $1.32 \pm 0.2 \mu\text{g/dl}$ , and BT+DFP+HPX:  $1.06 \pm 0.3 \mu\text{g/dl}$ ,  $p < 0.01$ , Figure 4.4)

#### 4.4 Discussion

Iron chelation therapy is a mainstay of therapy in BT due to high iron levels caused by regular blood transfusions and increased iron absorption (Taher and Saliba, 2017). The role that iron plays in atherosclerosis is controversial; both iron deficiency and overload have been associated with enhanced atherosclerosis (Nagy *et al.*, 2010; Sharkey-Toppen *et al.*, 2014; Cornelissen *et al.*, 2019). Recently, non-transferrin bound iron (NTBI) and iron tissue accumulation has been highlighted as the most important contributors to a pro-inflammatory phenotype that generates ROS via Fenton chemistry (Cornelissen *et al.*, 2019). Here, we have shown that DFP is able to successfully decrease plaque levels in BT mice. HPX therapy did not provide an additive benefit suggesting that HPX therapy does not lead to a toxic increase in free labile iron.

Iron chelation therapy successfully decreased free iron and NTBI. Iron chelation with HPX therapy showed a significant decreased in NTBI, but not in total iron. One possible explanation is that HPX therapy leads to “artificially” increased hemopexin bound iron in the circulation which blocks heme mediated ROS formation. Iron chelation therapy decreased serum iron levels and plaque accumulation but did not provide an additive benefit to hemopexin therapy. These data, in light of published literature, suggest that free iron is mechanistically downstream of heme. This work lays a foundation to explore the interplay between iron and heme/hemopexin in BT. Future work could be aimed at understanding the global iron axis in BT. For instance, to determine if HPX therapy affects



**Figure 4.4 Iron Chelation Decreases Serum Iron Levels.** (A) Serum Iron levels. (B) Non-transferrin-bound iron levels. Values represent mean  $\pm$  SEM. \*P <0.05, \*\*P <0.01, \*\*\*P <0.001. n=6.

transferrin saturation and changes in iron proteins such as hepcidin, ferroportin, and DMT1. Ultimately, our data corroborate recent findings that in mice models of genetic overload that increases in free iron lead to increased atherosclerosis and suggest that iron chelation can be used to decrease atherosclerosis progression in BT (Vinchi *et al.*, 2020).

Iron chelation is a mainstay therapy in BT. Here, we highlight the importance of iron chelation to improve atherosclerotic plaque accumulation in a mouse model of BT intermedia. This work also further highlights the need for large scale randomized clinical trials of iron chelators testing the effect of cardiovascular outcomes and the potential anti-atherogenic benefit for iron chelation in BT.

## **Chapter 5: Discussion/Future Directions**



## 5.1 Overview

The data presented in Chapter 2 of this dissertation clearly demonstrate that BT's underlying pathophysiology leads to accelerated atherosclerosis. We presented aortic root and aortic *enface* atherosclerotic plaque analysis that proved that accelerated atherosclerosis was present in both BT male and female mice compared to their WT counterparts. In chapter 3, we showed that free heme plays an important mechanistically relevant role in the progression of atherosclerosis in BT. HPX, heme's endogenous scavenger, therapy reduced free heme and plaque accumulation in both BT mice and in a PHZ-induced model of intravascular hemolysis. In chapter 4, we showed that deferoxamine mediated-iron chelation decreased plaque accumulation in our BT mice. In summary, we show that the underlying pathophysiology of BT leads to accelerated atherosclerosis that is mediated by free heme in the circulation that can be decreased by HPX therapy and iron chelation.

## 5.2 Does Beta Thalassemia underlying pathophysiology lead to accelerated atherosclerosis?

Between 2009 and 2022, 12 clinical studies have shown that carotid-intimal media thickness is elevated in individuals with both BT major and BT intermedia, regardless of whether or not they have a history of chelation (Tantawy *et al.*, 2009, 2015, 2017; Hahalis *et al.*, 2011, 2016; Dogan and Citak, 2012; Gursel *et al.*, 2012b; Merchant *et al.*, 2016; Sherief *et al.*, 2017; Ahmad Ibrahim *et al.*, 2021b; Soltani *et al.*, 2021; Kumaravel *et al.*, 2022). Carotid artery intimal medial thickness (CAIMT) is widely used a surrogate marker for atherosclerosis (ONUT *et al.*, 2012). CAIMT is measured through the B-mode of ultrasound which provides a simple, non-invasive, and reliable approach to monitor

atherosclerosis (Sherief *et al.*, 2017). CAIMT in the <25<sup>th</sup>, 25<sup>th</sup>-75<sup>th</sup>, and >75<sup>th</sup> percentile predict decreased, average, and increased risk respectively for cardiovascular disease (ONUT *et al.*, 2012).

Traditionally, the vasculopathies of BT were underappreciated due to the premature death of the BT population, but as the BT population ages, BT patients present with more cardiovascular comorbidities (Farmakis *et al.*, 2020). Age, chelation history, transfusion history, and splenectomy are confounding factors that could affect the interpretation of human studies (Farmakis *et al.*, 2020). The literature on the effect of BT on cardiovascular disease is perplexing. CAIMT levels in both BT major and intermedia are consistently increased (Sherief *et al.*, 2017; Ahmad Ibrahim *et al.*, 2021b). Human studies show that the rate of vascular events is approximately 4 times higher in BT intermedia compared to BT major (Hahalis *et al.*, 2016). This could be due to survivorship bias, differing lipid profiles, anemia levels, transfusion history, chelation history, or an entirely different disease paradigm. As the BT major population ages, we will gain greater understanding in the survivorship bias that might exist in BT major that had an average life expectancy of 16 years in the 1970's and increased to 40-49 by 2011 (Farmakis *et al.*, 2020).

There is one report of decreased peripheral artery disease, tested using Ankle Brachial Index, (a less precise method compared to ultrasound) in BT intermedia patients in their mid 60's (Vanini *et al.*, 1993). A more recent study done with ultrasound of CAIMT and Ankle Brachial Index in BT intermedia patients found that patients had increased CAIMT but no differences by Ankle Brachial Index which potentially suggests disparate locations of atherosclerotic plaque susceptibility (Nassef *et al.*, 2020). Myocardial

infarction is not common in BT, but in 2004, the first incidence of myocardial infarction was reported in BT with subsequent sporadic case reports in 2009 and 2023 (Fridlender and Rund, 2004a; El Rassi *et al.*, 2009; Premawardhena *et al.*, 2023). MI in transfusion dependent thalassemia (TDT) is higher than that in non-transfusion dependent thalassemia (NTDT) with a prevalence of 2.11% TDT compared to 0.71% in NTDT (Helmi *et al.*, 2018). Untreated BT major is not commonly seen due to disease severity and treatment necessity, but TDT, most commonly in BT major, consistently shows worse cardiovascular outcomes. Thus, it is hard to delineate the true effect of BT major or transfusion dependent thalassemia in CVD without considering the side effects of extensive transfusion such as iron accumulation.

BT patients have decreased total lipid levels, but have a dyslipidemia which results in an increased atherogenic index ( $\log[\text{Triglycerides}/\text{HDL}]$ ) (Cao and Galanello, 2010; Sherief *et al.*, 2017). BT intermedia patients also do not display advanced coronary artery calcium scores, a sign of mature atherosclerosis that occurs in older adults, compared to healthy controls, but in that study, the BT patients were not appropriately age-matched and were on average 7 years younger than the controls (Hahalis *et al.*, 2016). A larger clinical study of over 1500 BT patients showed a clear 1.5 fold increase in CAD risk compared to healthy controls, and BT intermedia subjects were interestingly at the highest risk (Chen *et al.*, 2015). CAIMT is uniformly increased in BT major/intermedia with increased risk in transfusion dependent thalassemia.

In chapter 2, our work saw a robust increase in plaque accumulation in a mouse model of BT intermedia which corroborates the majority of the clinical evidence. These results were so striking with the aortic enface analysis highly significant differences ( $P <$

0.001) in both BT males and females compared to their WT counterparts. In addition, aortic root histology was also significant ( $P < 0.01$ ), but there was greater variability. Traditionally, aortic root and aortic enface have similar plaque deposition in mice models, but differences have been previously reported potentially due to different embryological origins (Surman *et al.*, 2021). Our atherosclerotic experiments were appropriately powered for statistical analysis and included both female and male animals, showed no significant difference in serum lipid profiles, were confirmed in a secondary model of atherosclerosis, and overall showed consistent results over the course of 4 years of study. Taken together, this work definitively shows that the underlying pathophysiology in BT leads to accelerated atherosclerosis.

An excellent future direction would be aimed at investigating the different confounding factors that might act synergistically to increase the risk of atherosclerosis in BT. Unfortunately we cannot study the effects of BT major because these mice are neonatally lethal (Kumfu *et al.*, 2017). Thus, we cannot address the difference that might arise between BT major and BT intermedia. In chapter 4, we explored the effects of iron chelation but there are many factors such as age, splenectomy, and blood transfusion that could affect atherosclerotic plaque accumulation. One example is the finding that ApoE<sup>-/-</sup> mice with splenectomies have more plaque accumulation compared to controls (Rezende *et al.*, 2011). Splenectomies are extremely common in BT, but the effect on atherosclerotic plaque development in BT is unknown. This work further highlights the need to screen the at-risk population in BT for atherosclerosis, and that even in BT intermedia, patients could be at increased risk for atherosclerosis.

### **5.3 Is intravascular hemolysis a prominent feature of Beta Thalassemia?**

The impact of intravascular hemolysis has been well-documented in hemoglobinopathies (Morris, 2008a; Belcher *et al.*, 2014). In 2009, Kato *et al.* and Gladwin *et al.* proposed intravascular hemolysis plays a critical pathological role in sickle cell disease (SCD), and several investigators have explored related effects of intravascular hemolysis such as TLR4 activation (Belcher *et al.*, 2014), xanthine oxidase expression (Schmidt, 2022), pulmonary hypertension (Hsu *et al.*, 2007), and the role of hemopexin therapy (Vinchi *et al.*, 2013). Likewise, appreciation for the pathological effects of intravascular hemolysis is increasing in other hemoglobinopathies such as BT (Cao and Galanello, 2010; Voskou *et al.*, 2015; Needs *et al.*, 2022).

Human data have shown that BT patients have a 2-fold increase in free heme and a 10-fold decrease in hemopexin (Vinchi, Vercellotti, *et al.*, 2016; Kiger *et al.*, 2019a). In fact, free heme levels are higher in BT patients than those reported in SCD patients (Kiger *et al.*, 2019a). Our data clearly show that increased free heme was present in BT in each of our heme experiments both at baseline and in our atherosclerotic model. As a result, hemopexin levels were also significantly decreased at baseline and in our atherosclerotic model.

### **5.4 Is hemopexin therapy a promising therapeutic in Beta Thalassemia for atherosclerosis?**

Over the past decade, hemopexin (HPX) therapy has been investigated in hemoglobinopathies, sepsis, and acute kidney injury models (Vinchi, 2021). A full list is available in table 1.4. Currently, CSL889, a plasma-derived hemopexin, is in a phase-1 clinical trials in SCD ([www.clinicaltrials.gov](http://www.clinicaltrials.gov) identifier NCT04285827) based on pre-clinical

evidence showing improved endothelial activation and decreased heme-mediated vaso-occlusion (Gentinetta *et al.*, 2022a). Traditionally, hemopexin has been administered via intraperitoneal injections of purified proteins (Vinchi, Vercellotti, *et al.*, 2016). However, this is costly and impractical for long-term mice experiments. One mg of purified HPX costs \$560 in Sigma-Aldrich (accessed on 05-12-23).

In this thesis, we showed that HPX therapy is efficacious in the context of atherosclerosis and AAV-HPX is a potential long-term alternative. In chapter 3, we saw that HPX therapy was able to successfully decrease atherosclerotic plaque levels in both BT and phenylhydrazine (PHZ) mediated hemolysis. After 3 months, our HPX was able to maintain decreased free heme levels. In our HPX experiments, HPX levels were similar in BT and PHZ mice treated with HPX therapy to their respective controls. This difference could potentially be explained by HPX consumption because our free heme levels were significantly decreased. We reported no significant mortality or side-effects in our mice treated with HPX. HPX therapy was able to decrease plaque accumulation in both a genetic (BT) and a pharmacological (PHZ) model of intravascular hemolysis.

Paradoxically, in our WT mice treated with HPX, we saw a significant increase in atherosclerotic plaque accumulation. Despite this still being perplexing, we have investigated the literature, performed control experiments, and propose future experiments to gain insights into this unexpected experimental finding. Initially reported by Bakker *et al.* in 2005, HPX has serine protease activity, but in 2106 Lin *et al.*, found that HPX protease activity is negligible compared to serine protease enzymes and did not affect chemotaxis of neutrophils (Bakker *et al.*, 2005; Lin *et al.*, 2016). In addition, we experimentally tested our empty vector that was used by our AAV-HPX, but we saw

no significant change in atherosclerotic plaque accumulation.

We also showed that HPX therapy decreased serum non-transferrin bound iron levels. Iron has been shown to have a “U”/”J” curve for cardiovascular risk in which low and high iron levels are at greater risk. We used 4E11 GC of our AAV-HPX that lead to a 4-fold increase in HPX levels. In a future direction, we could perform a dose-response curve on HPX levels on our atherosclerotic model to see the effects on atherosclerosis. In addition, we showed that HPX therapy decreased heme oxygenase-1 (HOX-1) mRNA levels in the aorta; a finding that was also reported by other groups (Vinchi, Vercellotti, *et al.*, 2016). HOX-1 have been shown to affect atherosclerosis. Heme-oxygenase knockout mice have been shown to increased atherosclerosis (Yet *et al.*, 2003b; Gough *et al.*, 2006). Globally, this calls out the need to understand the compensatory mechanisms in the hemolysis pathway and understand the broader role hemopexin plays in the context of iron.

## **5.5 Implications for Accelerated Atherosclerosis in Beta Thalassemia and Future directions**

### **5.5.1 Changing Landscape in Beta Thalassemia**

Globally, this work illustrates how advancements in disease management and the changing landscape in a disease can highlight other important aspects of the disease. In 1970's, the average life expectancy of BT was 16 years old, but the advancements in iron chelation and regular blood transfusion have increased average lifespans into the mid 40s (Farmakis *et al.*, 2020) .

After establishment of blood transfusion and iron chelation as the mainstay therapy in BT, BT patients present with less severe, and thus, the next generation of BT

literature highlights understanding the associated vasculopathy (Morris, 2008a). Bone marrow transplants are potential curative solutions, but they have limitations due to limited availability of major histocompatibility complex (MHC)-matched donors, the need for long-term immunosuppression, narrow application to the youngest patients and increased risk of immunological complications, as well as non-rejection mortality in older subjects with organ damage (John *et al.*, 2018; Needs *et al.*, 2022). As an illustrative comparison, the field of atherosclerosis initially highlighted the importance of lipids, but through the widespread success of statins, it is clear that there is a substantial, residual risk for cardiovascular disease that is independent of hypercholesterolemia. (Libby, 2021c; Björkegren and Lusis, 2022). Now, the field of atherosclerosis is growing to understand new perspectives on the disease such as various cell-specific contributions via techniques such as single-cell RNA sequencing and the effect of other comorbidities such as obesity and insulin resistance (Libby, 2021c). Furthermore, the field of atherosclerosis is teasing out the controversial role of key related concepts such as iron or oxidative stress that have limited clinical effectiveness despite preclinical evidence (Cornelissen *et al.*, 2019).

#### 5.5.2 Are other hemolytic anemias associated with an increased risk for accelerated atherosclerosis?

The risk for atherosclerosis in other hemolytic anemia is incompletely understood and could be disease specific. In sickle cell disease, the risk for atherosclerosis is considered to be low, but poorly understood. Atherosclerosis is not a common cause of morbidity and mortality in SCD, but autopsy evidence does show that cerebral arteries, pulmonary arteries, and the splenic artery have plaque accumulation (Elsharawy *et al.*,



2009). The first report to our knowledge to show increased CAIMT in SCD was reported in 2017 (Kaddah *et al.*, 2017) with case reports in 2019 (Ayoola *et al.*, 2020), 2020 (Kadam *et al.*, 2019), and 2021 (Hanna *et al.*, 2021). In BT and SCD patients CAIMT levels were reported to be similar, but in SCD, CAIMT did not correlate with ferritin as has been showed in BT (Tantawy *et al.*, 2009; Hanna *et al.*, 2021). Paradoxically, in 2013, bone marrow transplant studies of SCD marrow into ApoE<sup>-/-</sup> mice showed decreased plaque formation (Wang *et al.*, 2013). However, these mice received bone marrow transplants (BMT) which has been shown to confound atherosclerotic endpoints. In BMTs, mice have to undergo radiation that has been shown to activate p53 (shown to decrease atherosclerosis), have difficulties in weight gain, and demonstrate intestinal barrier dysfunction that could affect atherogenesis (Aparicio-Vergara *et al.*, 2010). In addition, the authors did not show the aortic *enface* results, and the sickle cell mice transplanted onto the ApoE<sup>-/-</sup> background had significantly lower LDL levels ( WT:1.6 mmol/l vs SCD: 0.6 mmol/l). In addition SCD mice are an extremely fragile mouse model on a mixed genetic background that could confound results. Furthermore, a potential difference between BT and SCD is the significantly higher levels of iron accumulation found in BT patients (Coates and Wood, 2017).

In a future direction, analyzing the progression of atherosclerosis in other hemoglobinopathies or genetic hemolytic anemias such as auto-immune hemolytic anemia would be of great interest. For instance, Chappell *et al.* recently developed a more representative mouse model of alpha-thalassemia that could be used to see the progression of atherosclerosis (Chappell *et al.*, 2021). Hereditary spherocytosis and mechanical devices like heart valves and ventricular assist devices also lead to increased

hemolysis which would be interesting to test in our model of atherosclerosis (Agnieszka *et al.*, 2022; Zamora and Schaefer, 2023). Running experiments in our model of atherosclerosis in SCD mice will avoid previous results that used bone marrow transplants. Taken together, difference or similarities between these models could highlight important phenotypes in this disease paradigm.

### 5.5.3. What are the contributions of the other adaptive and pathological responses to hemolysis?

In this dissertation, we have explored the effects of HPX therapy, but a future direction could contribute to the understanding of other players in the intravascular pathway such as haptoglobin therapy, TLR4 activation, and the NO pathway. Haptoglobin binds to free hemoglobin and binds to CD163 receptors on macrophages where they are cleared (Nagy *et al.*, 2010). Compared to HPX, haptoglobin is a protein with a shorter half-life and it has been mostly explored for a role in septic shock (Graw *et al.*, 2016; Remy *et al.*, 2019). Haptoglobin therapy and heme therapy have been shown to operate in a similar pathway and are somewhat redundant (Belcher *et al.*, 2018). Haptoglobin is costly to purify, and recently, Munoz *et al.* showed in BT mice, that apohemoglobin-haptoglobin complex, a more cost-effective option, can improve liver function by decreasing ALT, AST, and ALP markers and reducing circulating serum iron concentration and transferrin saturation concentration. A future direction could explore the role of haptoglobin therapy or the combination of haptoglobin therapy with HPX in the setting atherosclerosis in BT.

Heme can also act as a ligand to activate TLR4 signaling. TAK-242 and bone marrow transplants of TLR4 knockout mice have been used to explore the role of TLR4

in hemoglobinopathies (Belcher *et al.*, 2014). We performed inconclusive preliminary experiments with BT mice bone marrow transplants onto TLR4 knockout mice (n=2) on our model of atherosclerosis, but the BT mice bone marrow transplanted onto TLR4 knockout mice had no difference when compared to WT mice bone marrow transplanted onto TLR4 knockout mice and <5% plaque accumulation via aortic enface analysis. This is a known limitation of bone marrow transplantation studies in mouse models of atherosclerosis. A recommended future approach is to cross the mice onto the TLR4 knockout background, employ a more aggressive model of atherosclerosis, or to use pharmacological inhibition of TLR4 using the TLR4 inhibitor TAK-242.

Upon excess hemolysis, nitric oxide is limited because RBCs release arginase which can metabolize arginine, a necessary precursor of NO. In addition free hemoglobin can react with nitric oxide, and tetrahydrobiopterin (BH<sub>4</sub>) leading to degradation of nitric oxide synthase-cofactors (Voskou *et al.*, 2015). We could explore the role of nitric oxide in the progression of atherosclerosis in BT by: 1. investigating the arginase levels in BT mice, arginine metabolites, and nitric oxide levels at baseline 2. Arginine supplementation (Lewis *et al.*, 2022) 3. Genetic knockout of the NOS family of enzymes (Casarotto *et al.*, 2018).

Heme oxygenase is critical to the progression of atherosclerosis, but the interpretation is complex. Heme oxygenase-1 (HO-1) is the inducible isoform of heme oxygenase. Pharmacological inhibition of HO-1 and genetic knockout of HO-1 on an ApoE<sup>-/-</sup> background led to increased atherosclerosis (Yet *et al.*, 2003b). Presumably, the reason is because proinflammatory heme in vasculature is detoxified by HO-1. Paradoxically, administering interparental injections of a low-dose of heme in LDLR<sup>-/-</sup> mice

has been shown to significantly decrease plaque accumulation (K. Ishikawa *et al.*, 2001). PHZ has been shown to increase HO-1, but has led to both increased and decreased plaque in different animal models (Paul *et al.*, 1999; Fernandez *et al.*, 2001b). Heme is pro-inflammatory, but heme is catabolized by heme oxygenase in the liver to both pro-(iron) and anti-inflammatory (CO, bilirubin) byproducts.

There are several unknowns left to be understood in this compensatory paradigm of heme oxygenase. A couple of unknowns are the following: Is there a threshold at which the detoxifying effects of HO-1 outweigh the proinflammatory effects of heme, is there a difference in the compensatory response to chronic hemolysis vs. transient hemolysis and the subsequent effect on atherosclerosis, are there differences in tissue HO-1 compartmentalization of heme in atherosclerotic plaque, and what is the impact of iron overload with increased HO-1 activity? We showed that mice on our PHZ-induced model of intravascular hemolysis (once weekly 25 mg/kg) had increased atherosclerosis in our PCSK9 overexpression with high fat diet atherosclerotic model atherosclerotic model, while Paul *et al.* showed decreased plaque accumulation in a mouse model of ApoE<sup>-/-</sup> (1 25mg/kg injection ever 48 hours). Other PHZ models have shown increased atherosclerotic plaque levels, but these experiments were done in rabbits (Fernandez *et al.*, 2001b). Our model was a more transient model of hemolysis which could affect the compensatory response of HO-1. A future experiment could evaluate different timing and doses of heme on the progression of atherosclerosis. Due to the number of permutations, a shorter atherosclerosis model such as the partial carotid ligation model might be more useful (Nam *et al.*, 2009). Since iron is produced downstream of heme-oxygenase, a future direction would explore the roles of transferrin, ferritin, divalent metal transporter 1,

and hepcidin in the presence of excess free heme, HPX therapy, and iron overload in BT mice.

## **5.6. Summary**

In summary, this work definitively shows for the first time that BT leads to accelerated atherosclerosis. Intravascular hemolysis is a prominent feature in BT and resulting increases in free heme are mechanistically relevant to the acceleration of atherosclerosis in BT. Excess free heme generated by a PHZ- induced model of hemolysis also led to increased atherosclerosis supporting this role for free heme. We showed that AAV-HPX therapy leads to decreased free heme and atherosclerotic plaque levels in BT mice and the PHZ-induced model of hemolysis. In addition, deferiprone-mediated iron chelation therapy led to decreased plaque accumulation in BT mice but provided no additive benefit to HPX therapy and vice versa suggesting that the ultimate effect of heme on atherosclerosis progression is mediated by iron. Future directions require increasing our understanding of the compensatory effects of hemolysis, understanding if there is a U/J shape benefit to hemopexin in which too little or too much hemopexin is detrimental, gaining a broader understanding of the relationship between iron and hemopexin, and the impact of other factors such as splenectomy that could contribute to atherosclerosis in BT.

## References

- Ana A, Nh E-S, Ea I, Ya E-Z, A F, Am E-R, and Ms W (2015) Vascular dysfunction in patients with young  $\beta$ -thalassemia: relation to cardiovascular complications and subclinical atherosclerosis. *Clin Appl Thromb Off J Int Acad Clin Appl Thromb* **21**, Clin Appl Thromb Hemost.
- Abifadel M, Varret M, Rabès J-P, Allard D, Ouguerram K, Devillers M, Cruaud C, Benjannet S, Wickham L, Erlich D, Derré A, Villéger L, Farnier M, Beucler I, Bruckert E, Chambaz J, Chanu B, Lecerf J-M, Luc G, Moulin P, Weissenbach J, Prat A, Krempf M, Junien C, Seidah NG, and Boileau C (2003) Mutations in PCSK9 cause autosomal dominant hypercholesterolemia. *Nat Genet* **34**:154–156.
- Agnieszka K, Bartosz H, Jacek K, and Piotr P (2022) Hemostasis Disturbances in Continuous-Flow Left Ventricular Assist Device (CF-LVAD) Patients—Rationale and Study Design. *J Clin Med* **11**:3712.
- Agrawal RK, Patel RK, shah V, Nainiwal L, and Trivedi B (2014) Hydroxyurea in Sickle Cell Disease: Drug Review. *Indian J Hematol Blood Transfus* **30**:91–96.
- Ahmad Ibrahim O, Ahmad AB, Nigm DA, Hussien AN, and Mohammad Ibrahim WH (2021a) Subclinical atherosclerotic predictive value of inflammatory markers in thalassemia intermedia patients. *Expert Rev Hematol* **14**:669–677, Taylor & Francis.
- Ahmad Ibrahim O, Ahmad AB, Nigm DA, Hussien AN, and Mohammad Ibrahim WH (2021b) Subclinical atherosclerotic predictive value of inflammatory markers in thalassemia intermedia patients. *Expert Rev Hematol* **14**:669–677, Taylor & Francis.
- Algraigri AH, Wright NAM, Paolucci EO, and Kassam A (2017) Hydroxyurea for nontransfusion-dependent  $\beta$ -thalassemia: A systematic review and meta-analysis. *Hematol Oncol Stem Cell Ther* **10**:116–125.
- Ali S, Mumtaz Shumaila, Shakir HA, Khan M, Tahir HM, Mumtaz Samaira, Mughal TA, Hassan A, Kazmi SAR, Sadia, Irfan M, and Khan MA (2021) Current status of beta-thalassemia and its treatment strategies. *Mol Genet Genomic Med* **9**, Wiley-Blackwell.
- Ansari-Moghaddam A, Adineh HA, Zareban I, Mohammadi M, and Maghsoodlu M (2018) The survival rate of patients with beta-thalassemia major and intermedia and its trends in recent years in Iran. *Epidemiol Health* **40**:e2018048.
- Aparicio-Vergara M, Shiri-Sverdlov R, de Haan G, and Hofker MH (2010) Bone marrow transplantation in mice as a tool for studying the role of hematopoietic cells in metabolic and cardiovascular diseases. *Atherosclerosis* **213**:335–344.
- Araujo J, Zhang M, and Yin F (2012) Heme Oxygenase-1, Oxidation, Inflammation, and Atherosclerosis. *Front Pharmacol* **3**.
- Araujo JA, Romano EL, Brito BE, Parthé V, Romano M, Bracho M, Montañó RF, and Cardier J (1995) Iron overload augments the development of atherosclerotic lesions in rabbits. *Arterioscler Thromb Vasc Biol* **15**:1172–1180.
- Ayoola OO, Bolarinwa RA, Onakpoya OH, Onigbinde SO, Asaleye CM, and Odedeyi AA (2020) Intima-media thickness of the common carotid arteries as a marker of retinopathy and nephropathy in sickle cell disease. *Ultrasonography* **39**:79–84.
- Bajwa H, and Basit H (2022) Thalassemia. *StatPearls*.

- Bakker WW, Borghuis T, Harmsen MC, van den Berg A, Kema IP, Niezen KE, and Kapojos JJ (2005) Protease activity of plasma hemopexin. *Kidney Int* **68**:603–610.
- Baldwin C, Pandey J, and Olarewaju O (2022) Hemolytic Anemia, in *StatPearls* p, StatPearls Publishing, Treasure Island (FL).
- Balla G, Vercellotti GM, Muller-Eberhard U, Eaton J, and Jacob HS (1991) Exposure of endothelial cells to free heme potentiates damage mediated by granulocytes and toxic oxygen species. *Lab Invest J Tech Methods Pathol* **64**:648–655.
- Bayona A, Arrieta F, Rodríguez-Jiménez C, Cerrato F, Rodríguez-Nóvoa S, Fernández-Lucas M, Gómez-Coronado D, and Mata P (2020) Loss-of-function mutation of PCSK9 as a protective factor in the clinical expression of familial hypercholesterolemia. *Medicine (Baltimore)* **99**:e21754.
- Belcher JD, Chen C, Nguyen J, Abdulla F, Zhang P, Nguyen H, Nguyen P, Killeen T, Miescher SM, Brinkman N, Nath KA, Steer CJ, and Vercellotti GM (2018) Haptoglobin and hemopexin inhibit vaso-occlusion and inflammation in murine sickle cell disease: Role of heme oxygenase-1 induction. *PloS One* **13**:e0196455.
- Belcher JD, Chen C, Nguyen J, Milbauer L, Abdulla F, Alayash AI, Smith A, Nath KA, Hebbel RP, and Vercellotti GM (2014) Heme triggers TLR4 signaling leading to endothelial cell activation and vaso-occlusion in murine sickle cell disease. *Blood* **123**:377–390.
- Billett HH (1990) Hemoglobin and Hematocrit, in *Clinical Methods: The History, Physical, and Laboratory Examinations* (Walker HK, Hall WD, and Hurst JW eds) p, Butterworths, Boston.
- Björkegren JLM, and Lusis AJ (2022) Atherosclerosis: Recent developments. *Cell* **185**:1630–1645.
- Bohm' 'Michael, and Werner' 'Nicolas (n.d.) HDL cholesterol in the atherosclerotic disease.
- Borgna-Pignatti C, Cappellini MD, De Stefano P, Del Vecchio GC, Forni GL, Gamberini MR, Ghilardi R, Origa R, Piga A, Romeo MA, Zhao H, and Cnaan A (2005) Survival and complications in thalassemia. *Ann N Y Acad Sci* **1054**:40–47.
- Boyle JJ (2012) Heme and haemoglobin direct macrophage Mhem phenotype and counter foam cell formation in areas of intraplaque haemorrhage. *Curr Opin Lipidol* **23**:453.
- Boyle JJ, Harrington HA, Piper E, Elderfield K, Stark J, Landis RC, and Haskard DO (2009) Coronary intraplaque hemorrhage evokes a novel atheroprotective macrophage phenotype. *Am J Pathol* **174**:1097–1108.
- Brass CA, Immenschuh S, Song DX, Liem HH, and Eberhard UM (1998) Hemopexin decreases spontaneous chemiluminescence of cold preserved liver after reperfusion. *Biochem Biophys Res Commun* **248**:574–577.
- Buehler PW, Humar R, and Schaer DJ (2020) Haptoglobin Therapeutics and Compartmentalization of Cell-Free Hemoglobin Toxicity. *Trends Mol Med* **26**:683–697, Elsevier.
- Bunn, and Jandl (1966) Exchange of heme among hemoglobin molecules. *Proc Natl Acad Sci U S A* **56**, Proc Natl Acad Sci U S A.
- Campbell NK, Fitzgerald HK, and Dunne A (2021) Regulation of inflammation by the antioxidant haem oxygenase 1. *Nat Rev Immunol* **21**:411–425, Nature Publishing Group.

- Cao A, and Galanello R (2010) Beta-thalassemia. *Genet Med* **12**:61–76, Nature Publishing Group.
- Cappellini M-D, Cohen A, Eleftheriou A, Piga A, Porter J, and Taher A (2008) *Blood Transfusion Therapy in  $\beta$ -Thalassaemia Major*, Thalassaemia International Federation.
- Cappellini MD, and Motta I (2017) New therapeutic targets in transfusion-dependent and -independent thalassemia. *Hematol Am Soc Hematol Educ Program* **2017**:278, The American Society of Hematology.
- Casarotto PC, Biojone C, Montezuma K, Cunha FQ, Joca SRL, Castren E, and Guimaraes FS (2018) Inducible nitric oxide synthase (NOS2) knockout mice as a model of trichotillomania. *PeerJ* **6**:e4635.
- Casu C, Oikonomidou PR, Chen H, Nandi V, Ginzburg Y, Prasad P, Fleming RE, Shah YM, Valore EV, Nemeth E, Ganz T, MacDonald B, and Rivella S (2016) Minihepcidin peptides as disease modifiers in mice affected by  $\beta$ -thalassemia and polycythemia vera. *Blood* **128**:265–276.
- Chappell M, Jarochoa DJ, Breda L, Ghiaccio V, Triebwasser M, Fedorky M, Guerra A, Gollomp K, Teawtrakul N, Glentis S, Kattamis A, Abdulmalik O, and Rivella S (2021) A Severe Mouse Model of Alpha-Thalassemia to Study Abnormal Iron Metabolism and Erythropoiesis, Hematopoietic Stem Cell Behavior and Development of a Gene Therapy Approach for Its Treatment. *Blood* **138**:2012.
- Chau L-Y (2015) Heme oxygenase-1: emerging target of cancer therapy. *J Biomed Sci* **22**:22.
- Chaudhary P, Kumar A, Saxena N, and Biswal UC (2013) Hyperbilirubinemia as a predictor of gangrenous/perforated appendicitis: a prospective study. *Ann Gastroenterol Q Publ Hell Soc Gastroenterol* **26**:325–331.
- Chen Y-G, Lin C-L, Ho CL, Chen Y-C, and Kao C-H (2015) Risk of coronary artery disease in transfusion-naïve thalassemia populations: A nationwide population-based retrospective cohort study. *Eur J Intern Med* **26**:250–254, Elsevier.
- Coates TD, and Wood JC (2017) HOW WE MANAGE IRON OVERLOAD IN SICKLE CELL PATIENTS. *Br J Haematol* **177**:703–716.
- Cornelissen A, Guo L, Sakamoto A, Virmani R, and Finn AV (2019) New insights into the role of iron in inflammation and atherosclerosis. *EBioMedicine* **47**:598, Elsevier.
- Crowley JP, Metzger JB, Merrill EW, and Valeri CR (1992) Whole blood viscosity in beta thalassemia minor. *Ann Clin Lab Sci* **22**:229–235.
- Cyrus T, Witztum JL, Rader DJ, Tangirala R, Fazio S, Linton MF, and Funk CD (1999) Disruption of the 12/15-lipoxygenase gene diminishes atherosclerosis in apo E-deficient mice. *J Clin Invest* **103**:1597–1604.
- Daugherty A, Tall AR, Daemen MJAP, Falk E, Fisher EA, García-Cardena G, Lusis AJ, Owens AP, Rosenfeld ME, and Virmani R (2017) Recommendation on Design, Execution, and Reporting of Animal Atherosclerosis Studies: A Scientific Statement From the American Heart Association. *Arterioscler Thromb Vasc Biol* **37**:e131–e157, American Heart Association.
- Delgado-Roche L (2014) The response-to-retention hypothesis: From theory to the potential therapeutic approaches. *Biomed Aging Pathol* **4**:291–295.



- Deuel JW, Vallelian F, Schaer CA, Puglia M, Buehler PW, and Schaer DJ (2015) Different target specificities of haptoglobin and hemopexin define a sequential protection system against vascular hemoglobin toxicity. *Free Radic Biol Med* **89**:931–943.
- Dhanya R, Sedai A, Ankita K, Parmar L, Agarwal RK, Hegde S, Ramaswami G, Gowda A, Girija S, Gujjal P, Pushpa H, Ramaiah JD, Karri C, Jali S, Tallur NR, Shenoy UV, Pinto D, Ramprakash S, Raghuram CP, Trivedi D, Cao X, and Faulkner L (2020) Life expectancy and risk factors for early death in patients with severe thalassemia syndromes in South India. *Blood Adv* **4**:1448–1457.
- Dimitriou PA, Germenis AE, Kasfiki AG, Depasquale AK, Karpathios TE, and Antipas SE (1991) The effect of blood transfusion on 51Cr-red blood cells surface-counting data in homozygous beta-thalassaemia. *Clin Lab Haematol* **13**:363–370.
- Dogan M, and Citak EC (2012) The evaluation of carotid intima-media thickness in children with beta-thalassaemia major. *Cardiol Young* **22**:79–83, Cambridge University Press.
- Dong B, Yang Y, Zhang Z, Xie K, Su L, and Yu Y (2019) Hemopexin alleviates cognitive dysfunction after focal cerebral ischemia-reperfusion injury in rats. *BMC Anesthesiol* **19**:13.
- Dutra FF, and Bozza MT (2014) Heme on innate immunity and inflammation. *Front Pharmacol* **5**:115.
- Efat A, Wahb R, Shoeib SAA, Dawod AAE, Abd ElHafez MA, Abd ElMohsen EA, and Elkholy A (2022) GDF-15 is associated with atherosclerosis in adults with transfusion-dependent beta-thalassemia. *EJHaem* **3**:353–361.
- El Rassi FA, Ismaeel HA, Koussa SC, and Taher AT (2009) Myocardial infarction in a 28-year-old thalassemia intermedia patient. *Clin Appl Thromb Off J Int Acad Clin Appl Thromb* **15**:467–469.
- El-Hady SBM, Farahat MH, Atfy M, and Elhady MA (2012) Nitric oxide metabolites and arginase I levels in  $\beta$ -thalassemic patients: an Egyptian study. *Ann Hematol* **91**:1193–1200.
- Elsharawy MA, Moghazy KM, and Shawarby MA (2009) Atherosclerosis in sickle cell disease – a review. *Int J Angiol Off Publ Int Coll Angiol Inc* **18**:62–66.
- Emini Veseli B, Perrotta P, De Meyer GRA, Roth L, Van der Donckt C, Martinet W, and De Meyer GRY (2017) Animal models of atherosclerosis. *Eur J Pharmacol* **816**:3–13.
- Erdei J, Tóth A, Balogh E, Nyakundi BB, Bányai E, Ryffel B, Paragh G, Cordero MD, and Jeney V (2018) Induction of NLRP3 Inflammasome Activation by Heme in Human Endothelial Cells. *Oxid Med Cell Longev* **2018**:e4310816, Hindawi.
- Fan J, Kitajima S, Watanabe T, Xu J, Zhang J, Liu E, and Chen YE (2015) Rabbit models for the study of human atherosclerosis: from pathophysiological mechanisms to translational medicine. *Pharmacol Ther* **0**:104–119.
- Farhana A, and Lappin SL (2022) Biochemistry, Lactate Dehydrogenase, in *StatPearls* p, StatPearls Publishing, Treasure Island (FL).
- Farmakis D, Giakoumis A, Angastiniotis M, and Eleftheriou A (2020) The changing epidemiology of the ageing thalassaemia populations: A position statement of the Thalassaemia International Federation. *Eur J Haematol* **105**:16–23.
- Farmakis D, Vesleme V, Papadogianni A, Tsafaridis P, Kapralos P, and Aessopos A (2004) Aneurysmatic dilatation of ascending aorta in a patient with beta-

- thalassemia and a pseudoxanthoma elasticum-like syndrome. *Ann Hematol* **83**:596–599.
- Fernandez AZ, López F, Tablante A, Romano E, Hurt-Camejo E, Camejo G, and Apitz-Castro R (2001a) Intravascular hemolysis increases atherogenicity of diet-induced hypercholesterolemia in rabbits in spite of heme oxygenase-1 gene and protein induction. *Atherosclerosis* **158**:103–111.
- Fernandez AZ, López F, Tablante A, Romano E, Hurt-Camejo E, Camejo G, and Apitz-Castro R (2001b) Intravascular hemolysis increases atherogenicity of diet-induced hypercholesterolemia in rabbits in spite of heme oxygenase-1 gene and protein induction. *Atherosclerosis* **158**:103–111.
- Figueiredo RT, Fernandez PL, Mourao-Sa DS, Porto BN, Dutra FF, Alves LS, Oliveira MF, Oliveira PL, Graça-Souza AV, and Bozza MT (2007) Characterization of heme as activator of Toll-like receptor 4. *J Biol Chem* **282**:20221–20229.
- Fiorito V, Chiabrando D, Petrillo S, Bertino F, and Tolosano E (2020) The Multifaceted Role of Heme in Cancer. *Front Oncol* **9**.
- Fogelman AM (2010) The Complexity of High-Density Lipoproteins. *Circulation* **122**:1900–1901, American Heart Association.
- Fortes GB, Alves LS, de Oliveira R, Dutra FF, Rodrigues D, Fernandez PL, Souto-Padron T, De Rosa MJ, Kelliher M, Golenbock D, Chan FKM, and Bozza MT (2012) Heme induces programmed necrosis on macrophages through autocrine TNF and ROS production. *Blood* **119**:2368–2375.
- Fridlender ZG, and Rund D (2004a) Myocardial infarction in a patient with beta-thalassemia major: first report. *Am J Hematol* **75**:52–55.
- Fridlender ZG, and Rund D (2004b) Myocardial infarction in a patient with  $\beta$ -thalassemia major: First report. *Am J Hematol* **75**:52–55.
- Fruchart J-C, Nierman MC, Stroes ESG, Kastelein JJP, and Duriez P (2004) New Risk Factors for Atherosclerosis and Patient Risk Assessment. *Circulation* **109**:III–15, American Heart Association.
- Galanello R, and Origa R (2010) Beta-thalassemia. *Orphanet J Rare Dis* **5**:11.
- Gáll T, Pethő D, Nagy A, Hendrik Z, Méhes G, Potor L, Gram M, Åkerström B, Smith A, Nagy P, Balla G, and Balla J (2018) Heme Induces Endoplasmic Reticulum Stress (HIER Stress) in Human Aortic Smooth Muscle Cells. *Front Physiol* **9**.
- Gamage SMK, Lee KTW, Dissabandara DLO, Lam AK-Y, and Gopalan V (2021) Dual role of heme iron in cancer; promotor of carcinogenesis and an inducer of tumour suppression. *Exp Mol Pathol* **120**:104642.
- Garcia-Santos D, Hamdi A, Saxova Z, Fillebeen C, Pantopoulos K, Horvathova M, and Ponka P (2018) Inhibition of heme oxygenase ameliorates anemia and reduces iron overload in a  $\beta$ -thalassemia mouse model. *Blood* **131**:236–246.
- Gentinetta T, Belcher JD, Brügger-Verdon V, Adam J, Ruthsatz T, Bain J, Schu D, Ventrici L, Edler M, Lioe H, Patel K, Chen C, Nguyen J, Abdulla F, Zhang P, Wassmer A, Jain M, Mischnik M, Pelzing M, Martin K, Davis R, Didichenko S, Schaub A, Brinkman N, Herzog E, Zürcher A, Vercellotti GM, Kato GJ, and Höbarth G (2022a) Plasma-Derived Hemopexin as a Candidate Therapeutic Agent for Acute Vaso-Occlusion in Sickle Cell Disease: Preclinical Evidence. *J Clin Med* **11**:630.
- Gentinetta T, Belcher JD, Brügger-Verdon V, Adam J, Ruthsatz T, Bain J, Schu D, Ventrici L, Edler M, Lioe H, Patel K, Chen C, Nguyen J, Abdulla F, Zhang P, Wassmer A,

- Jain M, Mischnik M, Pelzing M, Martin K, Davis R, Didichenko S, Schaub A, Brinkman N, Herzog E, Zürcher A, Vercellotti GM, Kato GJ, and Höbarth G (2022b) Plasma-Derived Hemopexin as a Candidate Therapeutic Agent for Acute Vaso-Occlusion in Sickle Cell Disease: Preclinical Evidence. *J Clin Med* **11**:630.
- Getz GS, and Reardon CA (2006) Diet and Murine Atherosclerosis. *Arterioscler Thromb Vasc Biol* **26**:242–249, American Heart Association.
- Ghimire K, Altmann HM, Straub AC, and Isenberg JS (2017) Nitric oxide: what's new to NO? *Am J Physiol Cell Physiol* **312**:C254–C262.
- Ghosh S, Orikogbo O, Hazra R, Flage B, Crosby D, and Ofori-Acquah SF (2019) Hemopexin Replacement Therapy Protects Sickle Cell Disease Mice from Acute Kidney Injury. *Blood* **134**:78.
- Gill D, Del Greco M F, Walker AP, Srai SKS, Laffan MA, and Minelli C (2017) The Effect of Iron Status on Risk of Coronary Artery Disease: A Mendelian Randomization Study-Brief Report. *Arterioscler Thromb Vasc Biol* **37**:1788–1792.
- Giussani C, Carrabba G, Pluderi M, Lucini V, Pannacci M, Caronzolo D, Costa F, Minotti M, Tomei G, Villani R, Carroll RS, Bikfalvi A, and Bello L (2003) Local intracerebral delivery of endogenous inhibitors by osmotic minipumps effectively suppresses glioma growth in vivo. *Cancer Res* **63**:2499–2505.
- Goren A, Dahan N, Goren E, Baruch L, and Machluf M (2010) Encapsulated human mesenchymal stem cells: a unique hypoimmunogenic platform for long-term cellular therapy. *FASEB J Off Publ Fed Am Soc Exp Biol* **24**:22–31.
- Gough PJ, Gomez IG, Wille PT, and Raines EW (2006) Macrophage expression of active MMP-9 induces acute plaque disruption in apoE-deficient mice. *J Clin Invest* **116**:59–69.
- Grammer TB, Scharnagl H, Dressel A, Kleber ME, Silbernagel G, Pilz S, Tomaschitz A, Koenig W, Mueller-Myhsok B, März W, and Strnad P (2019) Iron Metabolism, Hepcidin, and Mortality (the Ludwigshafen Risk and Cardiovascular Health Study). *Clin Chem* **65**:849–861.
- Graw JA, Hildebrandt P, Krannich A, Balzer F, Spies C, Francis RC, Kuebler WM, Weber-Carstens S, Menk M, and Hunsicker O (2022) The role of cell-free hemoglobin and haptoglobin in acute kidney injury in critically ill adults with ARDS and therapy with VV ECMO. *Crit Care Lond Engl* **26**:50.
- Graw JA, Mayeur C, Rosales I, Liu Y, Sabbisetti VS, Riley FE, Rechester O, Malhotra R, Warren HS, Colvin RB, Bonventre JV, Bloch DB, and Zapol WM (2016) Haptoglobin or Hemopexin Therapy Prevents Acute Adverse Effects of Resuscitation After Prolonged Storage of Red Cells. *Circulation* **134**:945–960.
- Gunawan RA, Widyastiti NS, Ariosta A, Pratiwi R, Retnoningrum D, Ngestiningsih D, and Nancy YM (2021) The differences of lactate dehydrogenase and activin A levels among thalassemia major and non-thalassemia. *Bali Med J* **10**:996–1001.
- Guo L, Akahori H, Harari E, Smith SL, Polavarapu R, Karmali V, Otsuka F, Gannon RL, Braumann RE, Dickinson MH, Gupta A, Jenkins AL, Lipinski MJ, Kim J, Chhour P, de Vries PS, Jinnouchi H, Kutys R, Mori H, Kutyna MD, Torii S, Sakamoto A, Choi CU, Cheng Q, Grove ML, Sawan MA, Zhang Y, Cao Y, Kolodgie FD, Cormode DP, Arking DE, Boerwinkle E, Morrison AC, Erdmann J, Sotoodehnia N, Virmani R, and Finn AV (2018) CD163+ macrophages promote angiogenesis and vascular

- permeability accompanied by inflammation in atherosclerosis. *J Clin Invest* **128**:1106–1124.
- Guo Y, Zhao H, Lin Z, Ye T, Xu D, and Zeng Q (2022) Heme in Cardiovascular Diseases: A Ubiquitous Dangerous Molecule Worthy of Vigilance. *Front Cell Dev Biol* **9**, Frontiers.
- Gursel O, Kurekci AE, Tascilar E, Ileri T, Altun D, Tapan S, Kurt I, Kocaoglu M, Aydin A, Okutan V, and Ozcan O (2012a) Premature Atherosclerosis in Children With  $\beta$ -Thalassemia Major. *J Pediatr Hematol Oncol* **34**:630–634.
- Gursel O, Kurekci AE, Tascilar E, Ileri T, Altun D, Tapan S, Kurt I, Kocaoglu M, Aydin A, Okutan V, and Ozcan O (2012b) Premature atherosclerosis in children with  $\beta$ -thalassemia major. *J Pediatr Hematol Oncol* **34**:630–634.
- Haghpanah S, Davani M, Samadi B, Ashrafi A, and Karimi M (2010) Serum lipid profiles in patients with beta-thalassemia major and intermedia in southern Iran. *J Res Med Sci Off J Isfahan Univ Med Sci* **15**:150–154.
- Hahalis G, Kalogeropoulos A, Terzis G, Tselepis AD, Kourakli A, Mylona P, Grapsas N, and Alexopoulos D (2011) Premature atherosclerosis in non-transfusion-dependent  $\beta$ -thalassemia intermedia. *Cardiology* **118**:159–163.
- Hahalis G, Zacharioglou E, Xanthopoulou I, Koniari I, Kalogeropoulou C, Tsota I, Rigopoulou A, Diamantopoulos A, Gkizas V, Davlouros P, Akinosoglou K, Leopoulou M, Gogos C, and Alexopoulos D (2016) Coronary atherosclerosis burden is not advanced in patients with  $\beta$ -thalassemia despite premature extracardiac atherosclerosis: a coronary artery calcium score and carotid intima-media thickness study. *J Geriatr Cardiol JGC* **13**:158–162.
- Han D, Yu Z, Liu W, Yin D, Pu Y, Feng J, Yuan Y, Huang A, Cao L, and He C (2018) Plasma Hemopexin ameliorates murine spinal cord injury by switching microglia from the M1 state to the M2 state. *Cell Death Dis* **9**:181.
- Hanna D, Beshir M, Khalifa N, Baz E, and Elhewala A (2021) Assessment of cystatin C in pediatric sickle cell disease and  $\beta$ -thalassemia as a marker of subclinical cardiovascular dysfunction: a case-control study. *Pediatr Hematol Oncol* **38**:620–632.
- Hansson GK (2005) Inflammation, Atherosclerosis, and Coronary Artery Disease. *N Engl J Med* **352**:1685–1695, Massachusetts Medical Society.
- Hashemi M, Shirzadi E, Talaei Z, Moghadas L, Shaygannia I, Yavari M, Amiri N, Taheri H, Montazeri H, and Shamsolkottabi H (2007) Effect of heterozygous  $\beta$ -thalassaemia trait on coronary atherosclerosis via coronary artery disease risk factors: a preliminary study. *Cardiovasc J Afr* **18**:165–168.
- Hassan M (n.d.) CANTOS: A breakthrough that proves the inflammatory hypothesis of atherosclerosis. *Glob Cardiol Sci Pract* **2018**:2.
- Helmi N, Choudhry H, M Q, Kumosani TA, AL-Malki AL, Moselhy SS, and Kumosani AT (2018) Association of serum asymmetric dimethyl-arginine and troponin I levels as a risk of myocardial infarction in thalassemia. *Afr Health Sci* **18**:720–726.
- Higdon AN, Benavides GA, Chacko BK, Ouyang X, Johnson MS, Landar A, Zhang J, and Darley-Usmar VM (2012) Hemin causes mitochondrial dysfunction in endothelial cells through promoting lipid peroxidation: the protective role of autophagy. *Am J Physiol - Heart Circ Physiol* **302**:H1394–H1409.

- Hodges H, S R, Tr L, and Ap M (2007) Pathophysiology of anemia and erythrocytosis. *Crit Rev Oncol Hematol* **64**, Crit Rev Oncol Hematol.
- Hoffbrand AV, Taher A, and Cappellini MD (2012) How I treat transfusional iron overload. *Blood* **120**:3657–3669.
- Holvoet P, Theilmeyer G, Shivalkar B, Flameng W, and Collen D (1998) LDL Hypercholesterolemia Is Associated With Accumulation of Oxidized LDL, Atherosclerotic Plaque Growth, and Compensatory Vessel Enlargement in Coronary Arteries of Miniature Pigs. *Arterioscler Thromb Vasc Biol* **18**:415–422, American Heart Association.
- Howie HL, and Hudson KE (2018) Murine models of autoimmune hemolytic anemia. *Curr Opin Hematol* **25**:473–481.
- Hsu LL, Champion HC, Campbell-Lee SA, Bivalacqua TJ, Mancini EA, Diwan BA, Schimel DM, Cochard AE, Wang X, Schechter AN, Noguchi CT, and Gladwin MT (2007) Hemolysis in sickle cell mice causes pulmonary hypertension due to global impairment in nitric oxide bioavailability. *Blood* **109**:3088–3098.
- Humbert M, McLaughlin V, Gibbs JSR, Gomberg-Maitland M, Hoeper MM, Preston IR, Souza R, Waxman A, Escribano Subias P, Feldman J, Meyer G, Montani D, Olsson KM, Manimaran S, Barnes J, Linde PG, de Oliveira Pena J, and Badesch DB (2021) Sotatercept for the Treatment of Pulmonary Arterial Hypertension. *N Engl J Med* **384**:1204–1215, Massachusetts Medical Society.
- Hunt BJ, and Jurd KM (1998) Endothelial cell activation. *BMJ* **316**:1328–1329.
- Hvidberg V, Maniecki MB, Jacobsen C, Højrup P, Møller HJ, and Moestrup SK (2005) Identification of the receptor scavenging hemopexin-heme complexes. *Blood* **106**:2572–2579.
- Ibrahim WE, Youssef OI, Ali HGA, and Alnagar DMA (2020) Early detection of premature atherosclerosis in  $\beta$ -thalassemia patients by measuring carotid intima-media thickness. *QJM Int J Med* **113**:hcaa063.005.
- Immenschuh S, Vijayan V, Janciauskiene S, and Gueller F (2017) Heme as a Target for Therapeutic Interventions. *Front Pharmacol* **8**:146.
- Ingoglia G, Sag CM, Rex N, De Franceschi L, Vinchi F, Cimino J, Petrillo S, Wagner S, Kreitmeier K, Silengo L, Altruda F, Maier LS, Hirsch E, Ghigo A, and Tolosano E (2017) Hemopexin counteracts systolic dysfunction induced by heme-driven oxidative stress. *Free Radic Biol Med* **108**:452–464.
- Ishikawa Kazunobu, Sugawara D, Goto J, Watanabe Y, Kawamura K, Shiomi M, Itabe H, and Maruyama Y (2001) Heme Oxygenase-1 Inhibits Atherogenesis in Watanabe Heritable Hyperlipidemic Rabbits. *Circulation* **104**:1831–1836, American Heart Association.
- Ishikawa K., Sugawara D, Wang Xp null, Suzuki K, Itabe H, Maruyama Y, and Lusis AJ (2001) Heme oxygenase-1 inhibits atherosclerotic lesion formation in ldl-receptor knockout mice. *Circ Res* **88**:506–512.
- Jebari-Benslaiman S, Galicia-García U, Larrea-Sebal A, Olaetxea JR, Alloza I, Vandenbroeck K, Benito-Vicente A, and Martín C (2022) Pathophysiology of Atherosclerosis. *Int J Mol Sci* **23**:3346.
- Jeney V, Balla J, Yachie A, Varga Z, Vercellotti GM, Eaton JW, and Balla G (2002) Pro-oxidant and cytotoxic effects of circulating heme. *Blood* **100**:879–887.

- John MJ, Jyani G, Jindal A, Mashon RS, Mathew A, Kakkar S, Bahuguna P, and Prinja S (2018) Cost Effectiveness of Hematopoietic Stem Cell Transplantation Compared with Transfusion Chelation for Treatment of Thalassemia Major. *Biol Blood Marrow Transplant* **24**:2119–2126, Elsevier.
- Kadam NB, Bansal NO, Acharya SP, and Shukla SA (2019) Carotid and femoral intima-media thickness in adults with sickle cell disease. *Int J Adv Med* **6**:124–130.
- Kaddah NA, Saied DA, Alwakeel HA, Hashem RH, Rowizak SM, and Elmonem MA (2017) Plasma chitotriosidase and carotid intima-media thickness in children with sickle cell disease. *Int J Hematol* **106**:648–654.
- Kato GJ, Hebbel RP, Steinberg MH, and Gladwin MT (2009) Vasculopathy in Sickle Cell Disease: Biology, Pathophysiology, Genetics, Translational Medicine and New Research Directions. *Am J Hematol* **84**:618, NIH Public Access.
- Kato GJ, and Taylor JG (2010) Pleiotropic Effects of Intravascular Hemolysis on Vascular Homeostasis. *Br J Haematol* **148**:690–701.
- Kautz L, Gabayan V, Wang X, Wu J, Onwuzurike J, Jung G, Qiao B, Lusis AJ, Ganz T, and Nemeth E (2013) Testing the iron hypothesis in a mouse model of atherosclerosis. *Cell Rep* **5**:10.1016/j.celrep.2013.11.009.
- Kempf T, and Wollert KC (2020) Iron and atherosclerosis: too much of a good thing can be bad. *Eur Heart J* **41**:2696–2698.
- Khera N, Zeliadt SB, and Lee SJ (2012) Economics of hematopoietic cell transplantation. *Blood* **120**:1545–1551.
- Khosravi MA, Abbasalipour M, Concordet J-P, Berg JV, Zeinali S, Arashkia A, Azadmanesh K, Buch T, and Karimipour M (2019) Targeted deletion of BCL11A gene by CRISPR-Cas9 system for fetal hemoglobin reactivation: A promising approach for gene therapy of beta thalassemia disease. *Eur J Pharmacol* **854**:398–405.
- Kiger L, Adypagavane S, Bencheikh L, Hebert N, Moutereau S, Galactéros F, Marden M, Beuzard Y, Pirenne F, and Bartolucci P (2019a) Interest of a New Method for Free Plasma Heme Related Species Dosages in Sickle Cell Disease and Beta Thalassemia. *Blood* **134**:3381.
- Kiger L, Adypagavane S, Bencheikh L, Hebert N, Moutereau S, Galactéros F, Marden M, Beuzard Y, Pirenne F, and Bartolucci P (2019b) Interest of a New Method for Free Plasma Heme Related Species Dosages in Sickle Cell Disease and Beta Thalassemia. *Blood* **134**:3381.
- Kirk EA, Heinecke JW, and LeBoeuf RC (2001) Iron overload diminishes atherosclerosis in apoE-deficient mice. *J Clin Invest* **107**:1545–1553.
- Krittayaphong R, Viprakasit V, Saiviroonporn P, Wangworatrakul W, and Wood JC (2018) Serum ferritin in the diagnosis of cardiac and liver iron overload in thalassaemia patients real-world practice: a multicentre study. *Br J Haematol* **182**:301–305.
- Kumaravel KS, Sampathkumar D, Punitha P, Anurekha V, Hema M, and Rameshbabu B (2022) Premature Atherosclerosis in Children With Transfusion-Dependent Thalassemia: A Twin-Center Cross-Sectional Study. *Indian Pediatr* **59**:925–928.
- Kumfu S, Fucharoen S, Chattipakorn SC, and Chattipakorn N (2017) Cardiac complications in beta-thalassemia: From mice to men. *Exp Biol Med* **242**:1126–1135.

- Levy AP, Levy JE, Kalet-Litman S, Miller-Lotan R, Levy NS, Asaf R, Guetta J, Yang C, Purushothaman KR, Fuster V, and Moreno PR (2007) Haptoglobin Genotype Is a Determinant of Iron, Lipid Peroxidation, and Macrophage Accumulation in the Atherosclerotic Plaque. *Arterioscler Thromb Vasc Biol* **27**:134–140, American Heart Association.
- Lewis CV, Sellak H, Hansen L, Joseph G, Hurtado J, Archer DR, Jun H-W, Brown LA, and Taylor WR (2022) Increasing nitric oxide bioavailability fails to improve collateral vessel formation in humanized sickle cell mice. *Lab Invest J Tech Methods Pathol* **102**:805–813.
- Ley K, Miller YI, and Hedrick CC (2011) Monocyte and Macrophage Dynamics during Atherogenesis. *Arterioscler Thromb Vasc Biol* **31**:1506–1516.
- Li H, Rybicki AC, Suzuka SM, von Bonsdorff L, Breuer W, Hall CB, Cabantchik ZI, Bouhassira EE, Fabry ME, and Ginzburg YZ (2010a) Transferrin therapy ameliorates disease in beta-thalassemic mice. *Nat Med* **16**:177–182.
- Li H, Rybicki AC, Suzuka SM, von Bonsdorff L, Breuer W, Hall CB, Cabantchik ZI, Bouhassira EE, Fabry ME, and Ginzburg YZ (2010b) Transferrin therapy ameliorates disease in  $\beta$ -thalassemic mice. *Nat Med* **16**:177–182, Nature Publishing Group.
- Libby P (2021a) Inflammation in Atherosclerosis—No Longer a Theory. *Clin Chem* **67**:131–142.
- Libby P (2021b) The changing landscape of atherosclerosis. *Nature* **592**:524–533, Nature Publishing Group.
- Libby P (2021c) The changing landscape of atherosclerosis. *Nature* **592**:524–533, Nature Publishing Group.
- Libby P, Buring JE, Badimon L, Hansson GK, Deanfield J, Bittencourt MS, Tokgözoğlu L, and Lewis EF (2019) Atherosclerosis. *Nat Rev Dis Primer* **5**:1–18, Nature Publishing Group.
- Lin S, Yin Q, Zhong Q, Lv F-L, Zhou Y, Li J-Q, Wang J-Z, Su B, and Yang Q-W (2012) Heme activates TLR4-mediated inflammatory injury via MyD88/TRIF signaling pathway in intracerebral hemorrhage. *J Neuroinflammation* **9**:46.
- Lin T, Liu J, Huang F, van Engelen TS, Thundivalappil SR, Riley FE, Super M, Watters AL, Smith A, Brinkman N, Ingber DE, and Warren HS (2016) Purified and Recombinant Hemopexin: Protease Activity and Effect on Neutrophil Chemotaxis. *Mol Med* **22**:22–31.
- Linton MF, Yancey PG, Davies SS, Jerome WG, Linton EF, Song WL, Doran AC, and Vickers KC (2000) The Role of Lipids and Lipoproteins in Atherosclerosis, in *Endotext* (Feingold KR, Anawalt B, Blackman MR, Boyce A, Chrousos G, Corpas E, de Herder WW, Dhatariya K, Dungan K, Hofland J, Kalra S, Kaltsas G, Kapoor N, Koch C, Kopp P, Korbonits M, Kovacs CS, Kuohung W, Laferrère B, Levy M, McGee EA, McLachlan R, New M, Purnell J, Sahay R, Singer F, Sperling MA, Stratakis CA, Trencle DL, and Wilson DP eds) p, MDText.com, Inc., South Dartmouth (MA).
- Lu H, Howatt DA, Balakrishnan A, Graham MJ, Mullick AE, and Daugherty A (2016) Hypercholesterolemia Induced by a PCSK9 Gain-of-Function Mutation Augments Angiotensin II-Induced Abdominal Aortic Aneurysms in C57BL/6 Mice-Brief Report. *Arterioscler Thromb Vasc Biol* **36**:1753–1757.

- Lubos E, Handy DE, and Loscalzo J (2008) Role of oxidative stress and nitric oxide in atherothrombosis. *Front Biosci J Virtual Libr* **13**:5323–5344.
- Lucarelli G, Isgrò A, Sodani P, and Gaziev J (2012) Hematopoietic Stem Cell Transplantation in Thalassemia and Sickle Cell Anemia. *Cold Spring Harb Perspect Med* **2**, Cold Spring Harbor Laboratory Press.
- Lusis AJ (2000) Atherosclerosis. *Nature* **407**:233–241.
- Madsen CM, Varbo A, and Nordestgaard BG (2017) Extreme high high-density lipoprotein cholesterol is paradoxically associated with high mortality in men and women: two prospective cohort studies. *Eur Heart J* **38**:2478–2486.
- Maiellaro K, and Taylor WR (2007) The Role of the Adventitia in Vascular Inflammation. *Cardiovasc Res* **75**:640–648.
- Maioli M, Pettinato S, Cherchi GM, Giraudi D, Pacifico A, Pupita G, and Tidore MG (1989) Plasma lipids in beta-thalassemia minor. *Atherosclerosis* **75**:245–248.
- Malhotra R, Wunderer F, Barnes HJ, Bagchi A, Buswell MD, O'Rourke CD, Slocum CL, Ledsky CD, Peneyra KM, Sigurslid H, Corman B, Johansson KB, Rhee DK, Bloch KD, and Bloch DB (2019) Hecpudin Deficiency Protects Against Atherosclerosis. *Arterioscler Thromb Vasc Biol* **39**:178–187.
- Manios E, Tsigoulis G, Koroboki E, Stamatelopoulos K, Papamichael C, Toumanidis S, Stamboulis E, Vemmos K, and Zakopoulos N (2009) Impact of prehypertension on common carotid artery intima-media thickness and left ventricular mass. *Stroke* **40**:1515–1518.
- Marques VB, Leal MAS, Mageski JGA, Fidelis HG, Nogueira BV, Vasquez EC, Meyrelles SDS, Simões MR, and Dos Santos L (2019) Chronic iron overload intensifies atherosclerosis in apolipoprotein E deficient mice: Role of oxidative stress and endothelial dysfunction. *Life Sci* **233**:116702.
- McDowell LA, Kudaravalli P, and Sticco KL (2023) Iron Overload, in *StatPearls* p, StatPearls Publishing, Treasure Island (FL).
- Mehta NU, Grijalva V, Hama S, Wagner A, Navab M, Fogelman AM, and Reddy ST (2016) ApoE<sup>-/-</sup> Mice Lacking Hemopexin Develop Increased Atherosclerosis via Mechanisms That Include Oxidative Stress and Altered Macrophage Function. *Arterioscler Thromb Vasc Biol* **36**:1152–1163.
- Mercadante AA, and Raja A (2022) Anatomy, Arteries, in *StatPearls* p, StatPearls Publishing, Treasure Island (FL).
- Merchant RH, Chate S, Ahmed J, Ahmad N, Karnik A, and Jankaria B (2016) Evaluation of carotid artery dynamics & correlation with cardiac & hepatic iron in  $\beta$ -thalassaemia patients. *Indian J Med Res* **143**:443–448.
- Merle NS, Grunenwald A, Figueres M-L, Chauvet S, Daugan M, Knockaert S, Robe-Rybkin T, Noe R, May O, Frimat M, Brinkman N, Gentinetta T, Miescher S, Houillier P, Legros V, Gonnet F, Blanc-Brude OP, Rabant M, Daniel R, Dimitrov JD, and Roumenina LT (2018) Characterization of Renal Injury and Inflammation in an Experimental Model of Intravascular Hemolysis. *Front Immunol* **9**:179.
- Mettananda S, Fisher CA, Sloane-Stanley JA, Taylor S, Oppermann U, Gibbons RJ, and Higgs DR (2017) Selective silencing of  $\alpha$ -globin by the histone demethylase inhibitor IOX1: a potentially new pathway for treatment of  $\beta$ -thalassemia. *Haematologica* **102**:e80–e84.



- Milutinović A, Šuput D, and Zorc-Pleskovič R (2020) Pathogenesis of atherosclerosis in the tunica intima, media, and adventitia of coronary arteries: An updated review. *Bosn J Basic Med Sci* **20**:21–30.
- Mondal H, and Lotfollahzadeh S (2022) *Hematocrit*, StatPearls Publishing.
- Moraes JA, Barcellos-de-Souza P, Rodrigues G, Nascimento-Silva V, Silva SV, Assreuy J, Arruda MA, and Barja-Fidalgo C (2012) Heme modulates smooth muscle cell proliferation and migration via NADPH oxidase: A counter-regulatory role for heme oxygenase system. *Atherosclerosis* **224**:394–400, Elsevier.
- Morita T (2005) Heme Oxygenase and Atherosclerosis. *Arterioscler Thromb Vasc Biol* **25**:1786–1795, American Heart Association.
- Morris CR (2008a) Mechanisms of Vasculopathy in Sickle Cell Disease and Thalassemia. *Hematology* **2008**:177–185.
- Morris CR (2008b) Mechanisms of Vasculopathy in Sickle Cell Disease and Thalassemia. *Hematology* **2008**:177–185.
- Morris CR, Vichinsky EP, and Singer ST (2007) Pulmonary Hypertension in Thalassemia: Association with Hemolysis, Arginine Metabolism Dysregulation, and a Hypercoagulable State. *Adv Pulm Hypertens* **6**:31–38.
- Moskaleva PV, Shnayder NA, Petrova MM, Kaskaeva DS, Gavriyuk OA, Radostev SV, Garganeeva NP, Sharavii VB, Vaiman EE, and Nasyrova RF (2021) The Role of Single Nucleotide Variants of NOS1, NOS2, and NOS3 Genes in the Development of the Phenotype of Migraine and Arterial Hypertension. *Brain Sci* **11**:753.
- Nader E, Skinner S, Romana M, Fort R, Lemonne N, Guillot N, Gauthier A, Antoine-Jonville S, Renoux C, Hardy-Dessources M-D, Stauffer E, Joly P, Bertrand Y, and Connes P (2019) Blood Rheology: Key Parameters, Impact on Blood Flow, Role in Sickle Cell Disease and Effects of Exercise. *Front Physiol* **10**:1329.
- Nagel RL, and Gibson QH (1971) The Binding of Hemoglobin to Haptoglobin and Its Relation to Subunit Dissociation of Hemoglobin. *J Biol Chem* **246**:69–73.
- Nagy E, Eaton JW, Jeney V, Soares MP, Varga Z, Galajda Z, Szentmiklósi J, Méhes G, Csonka T, Smith A, Vercellotti GM, Balla G, and Balla J (2010) Red Cells, Hemoglobin, Heme, Iron and Atherogenesis. *Arterioscler Thromb Vasc Biol* **30**:1347–1353.
- Nai A, Rubio A, Campanella A, Goubeyre O, Artuso I, Bordini J, Gineste A, Latour C, Besson-Fournier C, Lin HY, Coppin H, Roth M-P, Camaschella C, Silvestri L, and Meynard D (2016) Limiting hepatic Bmp-Smad signaling by matriptase-2 is required for erythropoietin-mediated hepcidin suppression in mice. *Blood* **127**:2327–2336.
- Naito Y, Masuyama T, and Ishihara M (2021) Iron and cardiovascular diseases. *J Cardiol* **77**:160–165.
- Nam D, Ni C-W, Rezvan A, Suo J, Budzyn K, Llanos A, Harrison D, Giddens D, and Jo H (2009) Partial carotid ligation is a model of acutely induced disturbed flow, leading to rapid endothelial dysfunction and atherosclerosis. *Am J Physiol - Heart Circ Physiol* **297**:H1535–H1543.
- Nassef S, El Shenoufy M, Rawi R, El Demerdash D, Hassan M, Mustafa H, Mattar M, and El Husseiny N (2020) Assessment of Atherosclerosis in Peripheral and Central Circulation in Adult  $\beta$  Thalassemia Intermedia Patients by Color Doppler Ultrasound: Egyptian Experience. *J Vasc Res* **57**:206–212.

- Needs T, Gonzalez-Mosquera LF, and Lynch DT (2022) Beta Thalassemia, in *StatPearls* p, StatPearls Publishing, Treasure Island (FL).
- Nemeth E (2010) Heparin in  $\beta$ -thalassemia. *Ann N Y Acad Sci* **1202**:31, NIH Public Access.
- Neufeld EJ (2006) Oral chelators deferasirox and deferiprone for transfusional iron overload in thalassemia major: new data, new questions. *Blood* **107**:3436–3441.
- Nienhuis AW, and Nathan DG (2012) Pathophysiology and Clinical Manifestations of the  $\beta$ -Thalassemias. *Cold Spring Harb Perspect Med* **2**, Cold Spring Harbor Laboratory Press.
- Nişli G, Kavakli K, Aydinok Y, Oztop S, and Cetingül N (1997) Serum Erythropoietin Levels in Patients with Beta Thalassemia Major and Intermedia. *Pediatr Hematol Oncol* **14**:161–167, Taylor & Francis.
- ONUT R, BALANESCU AssocProfS, CONSTANTINESCU D, CALMAC L, MARINESCU M, and DOROBANTU ProfM (2012) Imaging Atherosclerosis by Carotid Intima-media Thickness in vivo: How to, Where and in Whom? *Mædica* **7**:153–162.
- Origa R (2017)  $\beta$ -Thalassemia. *Genet Med* **19**:609–619, Nature Publishing Group.
- Orozco LD, Kapturczak MH, Barajas B, Wang X, Weinstein MM, Wong J, Deshane J, Bolisetty S, Shaposhnik Z, Shih DM, Agarwal A, Lusic AJ, and Araujo JA (2007) Heme Oxygenase-1 Expression in Macrophages Plays a Beneficial Role in Atherosclerosis. *Circ Res* **100**:1703–1711, American Heart Association.
- Pagano PJ, and Gutterman DD (2007) The Adventitia: The Outs and Ins of Vascular Disease. *Cardiovasc Res* **75**:636–639.
- Paul A, Calleja L, Vilella E, Martínez R, Osada J, and Joven J (1999) Reduced progression of atherosclerosis in apolipoprotein E-deficient mice with phenylhydrazine-induced anemia. *Atherosclerosis* **147**:61–68, Elsevier.
- Piga A, Perrotta S, Gamberini MR, Voskaridou E, Melpignano A, Filosa A, Caruso V, Pietrangelo A, Longo F, Tartaglione I, Borgna-Pignatti C, Zhang X, Laadem A, Sherman ML, and Attie KM (2019) Luspatercept improves hemoglobin levels and blood transfusion requirements in a study of patients with  $\beta$ -thalassemia. *Blood* **133**:1279–1289.
- Pinal-Fernandez I, Casal-Dominguez M, and Mammen AL (2018) Statins: pros and cons. *Med Clin (Barc)* **150**:398–402.
- Poillerat V, Gentinetta T, Leon J, Wassmer A, Edler M, Torset C, Luo D, Tuffin G, and Roumenina LT (2020) Hemopexin as an Inhibitor of Hemolysis-Induced Complement Activation. *Front Immunol* **11**.
- Potoka KP, and Gladwin MT (2015) Vasculopathy and pulmonary hypertension in sickle cell disease. *Am J Physiol-Lung Cell Mol Physiol* **308**:L314–L324, American Physiological Society.
- Potor L, Bányai E, Becs G, Soares MP, Balla G, Balla J, and Jeney V (2013) Atherogenesis May Involve the Prooxidant and Proinflammatory Effects of Ferryl Hemoglobin. *Oxid Med Cell Longev* **2013**, Hindawi Limited.
- Premawardhana A, Silva SD, Rajapaksha M, Ratnamalala V, Nallarajah J, and Galappatthy G (2023) Myocardial infarction in patients with severe beta thalassaemia: a case series. *Int J Emerg Med* **16**, BioMed Central.

- Radhakrishnan N, Yadav SP, Sachdeva A, Pruthi PK, Sawhney S, Piplani T, Wada T, and Yachie A (2011) Human heme oxygenase-1 deficiency presenting with hemolysis, nephritis, and asplenia. *J Pediatr Hematol Oncol* **33**:74–78.
- Ragab SM, Safan MA, and Badr EA (2015) Study of Serum Haptoglobin Level and its Relation to Erythropoietic Activity in Beta Thalassemia Children. *Mediterr J Hematol Infect Dis* **7**:e2015019.
- Ramot Y, Koshkaryev A, Goldfarb A, Yedgar S, and Barshtein G (2008) Phenylhydrazine as a partial model for beta-thalassaemia red blood cell hemodynamic properties. *Br J Haematol* **140**:692–700.
- Ravalli F, Vela Parada X, Ujueta F, Pinotti R, Anstrom KJ, Lamas GA, and Navas-Acien A (2022) Chelation Therapy in Patients With Cardiovascular Disease: A Systematic Review. *J Am Heart Assoc* **11**:e024648, American Heart Association.
- Remy KE, Cortés-Puch I, Sun J, Feng J, Lertora JJ, Risoleo T, Katz J, Basu S, Liu X, Perlegas A, Kim-Shapiro DB, Klein HG, Natanson C, and Solomon SB (2019) Haptoglobin therapy has differential effects depending on severity of canine septic shock and cell-free hemoglobin level. *Transfusion (Paris)* **59**:3628–3638.
- Renner W, Kaiser M, Khuen S, Trummer O, Mangge H, and Langsenlehner T (2020) The Erythropoietin rs1617640 Gene Polymorphism Associates with Hemoglobin Levels, Hematocrit and Red Blood Cell Count in Patients with Peripheral Arterial Disease. *Genes* **11**:1305.
- Rezende AB, Neto NN, Fernandes LR, Ribeiro ACC, Alvarez-Leite JI, and Teixeira HC (2011) Splenectomy increases atherosclerotic lesions in apolipoprotein E deficient mice. *J Surg Res* **171**:e231-236.
- Ridker PM, and Lüscher TF (2014) Anti-inflammatory therapies for cardiovascular disease. *Eur Heart J* **35**:1782–1791.
- Ross R, Glomset J, and Harker L (1977) Response to injury and atherogenesis. *Am J Pathol* **86**:675–684.
- Saaoud F (2017) The Role Of Inflammation In Atherosclerosis. *Theses Diss*.
- Saigusa R, Winkels H, and Ley K (2020) T cell subsets and functions in atherosclerosis. *Nat Rev Cardiol* **17**:387–401, Nature Publishing Group.
- Santiago RP, Guarda CC, Figueiredo CVB, Fiuza LM, Aleluia MM, Adanho CSA, Carvalho MOS, Pitanga TN, Zanette DL, Lyra IM, Nascimento VML, Vercellotti GM, Belcher JD, and Goncalves MS (2018) Serum Haptoglobin and Hemopexin Levels Are Depleted in Pediatric Sickle Cell Disease Patients. *Blood Cells Mol Dis* **72**:34–36.
- Santiago-Raber M-L, Montecucco F, Vuilleumier N, Miteva K, Baptista D, Carbone F, Pagano S, Roth A, Burger F, Mach F, and Brandt KJ (2020a) Atherosclerotic plaque vulnerability is increased in mouse model of lupus. *Sci Rep* **10**:18324.
- Santiago-Raber M-L, Montecucco F, Vuilleumier N, Miteva K, Baptista D, Carbone F, Pagano S, Roth A, Burger F, Mach F, and Brandt KJ (2020b) Atherosclerotic plaque vulnerability is increased in mouse model of lupus. *Sci Rep* **10**:18324.
- Schmidt HM (2022) Unraveling Novel Roles of Xanthine Oxidase in Sickle Cell Disease, University of Pittsburgh.
- Schmitt TH, Frezzatti WA, and Schreier S (1993) Hemin-induced lipid membrane disorder and increased permeability: a molecular model for the mechanism of cell lysis. *Arch Biochem Biophys* **307**:96–103.

- Schoener B, and Borger J (2022) *Erythropoietin Stimulating Agents*, StatPearls Publishing.
- Sharkey-Toppen TP, Tewari AK, and Raman SV (2014) Iron and Atherosclerosis: Nailing Down a Novel Target with Magnetic Resonance. *J Cardiovasc Transl Res* **7**:533, NIH Public Access.
- Sherief LM, Dawood O, Ali A, Sherbiny HS, Kamal NM, Elshanshory M, Alazez OA, Alhady MA, Nour M, and Mokhtar WA (2017) Premature atherosclerosis in children with beta-thalassemia major: New diagnostic marker. *BMC Pediatr* **17**:69.
- Silva G, Jeney V, Chora Â, Larsen R, Balla J, and Soares MP (2009) Oxidized Hemoglobin Is an Endogenous Proinflammatory Agonist That Targets Vascular Endothelial Cells. *J Biol Chem* **284**:29582, American Society for Biochemistry and Molecular Biology.
- Singer ST, Olivieri NE, Sweeters N, Rodwell C, Oliver C, Vichinsky EP, and Kuypers FA (2004) Biotin-Labeled RBC Survival in Thalassemia and Impact of Treatment. *Blood* **104**:3616.
- Singh K, and Rohatgi A (2018) Examining the paradox of high high-density lipoprotein and elevated cardiovascular risk. *J Thorac Dis* **10**:109–112.
- Sloop GD, De Mast Q, Pop G, Weidman JJ, and St. Cyr JA (n.d.) The Role of Blood Viscosity in Infectious Diseases. *Cureus* **12**:e7090.
- Smith A, and McCulloh RJ (2015) Hemopexin and haptoglobin: allies against heme toxicity from hemoglobin not contenders. *Front Physiol* **6**:187.
- Smith CH, Schulman I, Ando RE, and Stern G (1955) Studies in Mediterranean (Cooley's) anemia. I. Clinical and hematologic aspects of splenectomy, with special reference to fetal hemoglobin synthesis. *Blood* **10**:582–599.
- Soltani D, Fakhzadeh H, Sharifi F, Mahmoudi MJ, Mahmoudi E, and Vasheghani-Farahani A (2021) Surrogate Markers of Subclinical Atherosclerosis and Its Associated Factors in Patients with  $\beta$ -Thalassemia Major. *Hemoglobin* **45**:107–111, Taylor & Francis.
- Srinoun K, Svasti S, Chumworathayee W, Vadolas J, Vattanaviboon P, Fucharoen S, and Winichagoon P (2009) Imbalanced globin chain synthesis determines erythroid cell pathology in thalassemic mice. *Haematologica* **94**:1211, Ferrata Storti Foundation.
- Sripetchwandee J, Khamseekaew J, Svasti S, Srichairatanakool S, Fucharoen S, Chattipakorn N, and Chattipakorn SC (2019) Deferiprone and efonidipine mitigated iron-overload induced neurotoxicity in wild-type and thalassemic mice. *Life Sci* **239**:116878.
- Stadler N, Lindner RA, and Davies MJ (2004) Direct detection and quantification of transition metal ions in human atherosclerotic plaques: evidence for the presence of elevated levels of iron and copper. *Arterioscler Thromb Vasc Biol* **24**:949–954.
- Steinberg D (2013) In celebration of the 100th anniversary of the lipid hypothesis of atherosclerosis. *J Lipid Res* **54**:2946–2949, Elsevier.
- Steinberg D (2009) The LDL modification hypothesis of atherogenesis: an update. *J Lipid Res* **50**:S376–S381.
- Stoyanova E, Trudel M, Felfly H, Lemsaddek W, Garcia D, and Cloutier G (2012) Vascular Endothelial Dysfunction in  $\beta$ -Thalassemia Occurs Despite Increased eNOS Expression and Preserved Vascular Smooth Muscle Cell Reactivity to NO. *PLOS ONE* **7**:e38089, Public Library of Science.

- Suh JK, and Jeon I (2018) Basic Understanding of Iron Metabolism, in *Clinical Pediatric Hematology-Oncology* pp 1–9.
- Sullivan JL (1981) Iron and the sex difference in heart disease risk. *Lancet Lond Engl* **1**:1293–1294.
- Sullivan JL (2009) Iron in arterial plaque: modifiable risk factor for atherosclerosis. *Biochim Biophys Acta* **1790**:718–723.
- Sullivan JL (2007) Macrophage iron, hepcidin, and atherosclerotic plaque stability. *Exp Biol Med Maywood NJ* **232**:1014–1020.
- Surman TL, Abrahams JM, Manavis J, Finnie J, O'Rourke D, Reynolds KJ, Edwards J, Worthington MG, and Beltrame J (2021) Histological regional analysis of the aortic root and thoracic ascending aorta: a complete analysis of aneurysms from root to arch. *J Cardiothorac Surg* **16**:255.
- Taher AT, Karakas Z, Cassinerio E, Siritanaratkul N, Kattamis A, Maggio A, Rivella S, Hollaender N, Mahuzier B, Gadabaw B, and Aydinok Y (2018) Efficacy and safety of ruxolitinib in regularly transfused patients with thalassemia: results from a phase 2a study. *Blood* **131**:263–265.
- Taher AT, and Saliba AN (2017) Iron overload in thalassemia: different organs at different rates. *Hematol Am Soc Hematol Educ Program* **2017**:265–271.
- Talayero BG, and Sacks FM (2011) The Role of Triglycerides in Atherosclerosis. *Curr Cardiol Rep* **13**:544–552.
- Tantawy AAG, Adly AAM, El Maaty MGA, and Amin SAG (2009) Subclinical Atherosclerosis In Young  $\beta$ -thalassemia Major Patients. *Hemoglobin* **33**:463–474, Taylor & Francis.
- Tantawy AAG, Adly AAM, Ismail EAR, and Abdelazeem M (2017) Clinical Predictive Value of Cystatin C in Pediatric Sickle Cell Disease: A Marker of Disease Severity and Subclinical Cardiovascular Dysfunction. *Clin Appl Thromb Off J Int Acad Clin Appl Thromb* **23**:1010–1017.
- Tantawy AAG, Adly AAM, Ismail EAR, Youssef OI, and Ali ME (2015) Growth differentiation factor-15 in children and adolescents with thalassemia intermedia: Relation to subclinical atherosclerosis and pulmonary vasculopathy. *Blood Cells Mol Dis* **55**:144–150.
- Thiagarajan P, Parker CJ, and Prchal JT (2021) How Do Red Blood Cells Die? *Front Physiol* **12**.
- Thomas DD, Liu X, Kantrow SP, and Lancaster JR (2001) The biological lifetime of nitric oxide: Implications for the perivascular dynamics of NO and O<sub>2</sub>. *Proc Natl Acad Sci U S A* **98**:355–360.
- Timan IS, Funahara Y, Setiabudy R, Latu J, and Silman E (1993) PF3 activity in normal subjects and beta-thalassemia trait. *Southeast Asian J Trop Med Public Health* **24 Suppl 1**:216–218.
- Vanini A, Salmi R, Manfredini R, Gallerani M, Zappi M, and Malacarne P (1993) Is heterozygous beta-thalassemia a protective factor for peripheral arteriopathic disease?: A preliminary ultrasonographic study. *Curr Ther Res* **54**:540–543.
- Villarruz-Sulit MV, Forster R, Dans AL, Tan FN, and Sulit DV (2020) Chelation therapy for atherosclerotic cardiovascular disease. *Cochrane Database Syst Rev* **2020**:CD002785.

- Vinchi F (2021) Non-Transferrin-Bound Iron in the Spotlight: Novel Mechanistic Insights into the Vasculotoxic and Atherosclerotic Effect of Iron. *Antioxid Redox Signal* **35**:387, Mary Ann Liebert, Inc.
- Vinchi F, Costa da Silva M, Ingoglia G, Petrillo S, Brinkman N, Zuercher A, Cerwenka A, Tolosano E, and Muckenthaler MU (2016) Hemopexin therapy reverts heme-induced proinflammatory phenotypic switching of macrophages in a mouse model of sickle cell disease. *Blood* **127**:473–486.
- Vinchi F, De Franceschi L, Ghigo A, Townes T, Cimino J, Silengo L, Hirsch E, Altruda F, and Tolosano E (2013) Hemopexin therapy improves cardiovascular function by preventing heme-induced endothelial toxicity in mouse models of hemolytic diseases. *Circulation* **127**:1317–1329.
- Vinchi F, Porto G, Simmelbauer A, Altamura S, Passos ST, Garbowski M, Silva AMN, Spaich S, Seide SE, Sparla R, Hentze MW, and Muckenthaler MU (2020) Atherosclerosis is aggravated by iron overload and ameliorated by dietary and pharmacological iron restriction. *Eur Heart J* **41**:2681–2695.
- Vinchi F, Vercellotti GM, Belcher JD, Fibach E, Zreid H, Rasras R, Ghoti H, Muckenthaler MU, and Rachmilewitz EA (2016) Systemic Heme and Iron Overload Results in Depletion of Serum Hemopexin, Haptoglobin and Transferrin and Correlates with Markers of Endothelial Activation and Lipid Oxidation in Beta Thalassemia Major and Intermedia. *Blood* **128**:2469.
- von Haehling S, Jankowska EA, van Veldhuisen DJ, Ponikowski P, and Anker SD (2015) Iron deficiency and cardiovascular disease. *Nat Rev Cardiol* **12**:659–669.
- Voskou S, Aslan M, Fanis P, Phylactides M, and Kleanthous M (2015) Oxidative stress in  $\beta$ -thalassaemia and sickle cell disease. *Redox Biol* **6**:226–239.
- Vozenilek AE, Blackburn CMR, Schilke RM, Chandran S, Castore R, Klein RL, and Woolard MD (2018) AAV8-mediated overexpression of mPCSK9 in liver differs between male and female mice. *Atherosclerosis* **278**:66–72.
- Vyoral D, and Jiri Petrak null (2017) Therapeutic potential of hepcidin - the master regulator of iron metabolism. *Pharmacol Res* **115**:242–254.
- Wahidiyat PA, Yosia M, and Sari TT (2018) Comparison of Deferiprone to Deferasirox and Deferoxamine to Cardiac and Hepatic T2\* MRI in Thalassemia Patients: Evidence-based Case Report. *Acta Medica Indones* **50**:168–176.
- Wang H, Luo W, Wang Jintao, Guo C, Wolffe SL, Wang Julia, Sun EB, Bradley KN, Campbell AD, and Eitzman DT (2013) Paradoxical protection from atherosclerosis and thrombosis in a mouse model of sickle cell disease. *Br J Haematol* **162**:120–129.
- Wang X, and Thein SL (2018) Switching from fetal to adult hemoglobin. *Nat Genet* **50**:478, NIH Public Access.
- Wang Y, Branicky R, Noë A, and Hekimi S (2018) Superoxide dismutases: Dual roles in controlling ROS damage and regulating ROS signaling. *J Cell Biol* **217**:1915–1928.
- Weiss D, Kools JJ, and Taylor WR (2001) Angiotensin II-Induced Hypertension Accelerates the Development of Atherosclerosis in ApoE-Deficient Mice. *Circulation* **103**:448–454, American Heart Association.
- Westhuyzen J (1997) The oxidation hypothesis of atherosclerosis: an update. *Ann Clin Lab Sci* **27**:1–10.

- Williams KJ, and Tabas I (1995) The Response-to-Retention Hypothesis of Early Atherogenesis. *Arterioscler Thromb Vasc Biol* **15**:551–561.
- Wu B-W, Liu Y, Wu M-S, Meng Y-H, Lu M, Guo J-D, and Zhou Y-H (2020) Downregulation of microRNA-135b promotes atherosclerotic plaque stabilization in atherosclerotic mice by upregulating erythropoietin receptor. *IUBMB Life* **72**:198–213.
- Yachie A (2021) Heme Oxygenase-1 Deficiency and Oxidative Stress: A Review of 9 Independent Human Cases and Animal Models. *Int J Mol Sci* **22**:1514.
- Yang G, Liu R, Peng P, Long L, Zhang X, Yang W, Tan S, Pan H, Long X, He T, Anderson L, and Lai Y (2014) How Early Can Myocardial Iron Overload Occur in Beta Thalassemia Major? *PLoS ONE* **9**:e85379.
- Yang J, Gonon AT, Sjöquist P-O, Lundberg JO, and Pernow J (2013) Arginase regulates red blood cell nitric oxide synthase and export of cardioprotective nitric oxide bioactivity. *Proc Natl Acad Sci U S A* **110**:15049–15054.
- Yasara N, Premawardhena A, and Mettananda S (2021) A comprehensive review of hydroxyurea for  $\beta$ -haemoglobinopathies: the role revisited during COVID-19 pandemic. *Orphanet J Rare Dis* **16**:114.
- Yeo TW, Lampah DA, Tjitra E, Gitawati R, Kenangalem E, Piera K, Granger DL, Lopansri BK, Weinberg JB, Price RN, Duffull SB, Celermajer DS, and Anstey NM (2009) Relationship of Cell-Free Hemoglobin to Impaired Endothelial Nitric Oxide Bioavailability and Perfusion in Severe Falciparum Malaria. *J Infect Dis* **200**:1522–1529.
- Yet S-F, Layne MD, Liu X, Chen Y-H, Ith B, Sibinga NES, and Perrella MA (2003a) Absence of heme oxygenase-1 exacerbates atherosclerotic lesion formation and vascular remodeling. *FASEB J Off Publ Fed Am Soc Exp Biol* **17**:1759–1761.
- Yet S-F, Layne MD, Liu X, Chen Y-H, Ith B, Sibinga NES, and Perrella MA (2003b) Absence of heme oxygenase-1 exacerbates atherosclerotic lesion formation and vascular remodeling. *FASEB J Off Publ Fed Am Soc Exp Biol* **17**:1759–1761.
- Yoshida T, Prudent M, and D'Alessandro A (2019) Red blood cell storage lesion: causes and potential clinical consequences. *Blood Transfus* **17**:27–52.
- Zamora EA, and Schaefer CA (2023) Hereditary Spherocytosis, in *StatPearls* p, StatPearls Publishing, Treasure Island (FL).