

CHAMPS Mortality Data Flow (v05.01.00 21-MAR-2020)

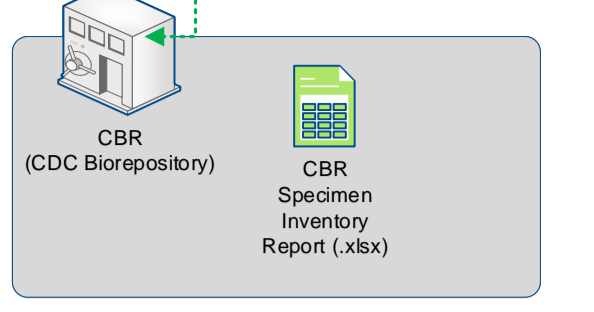
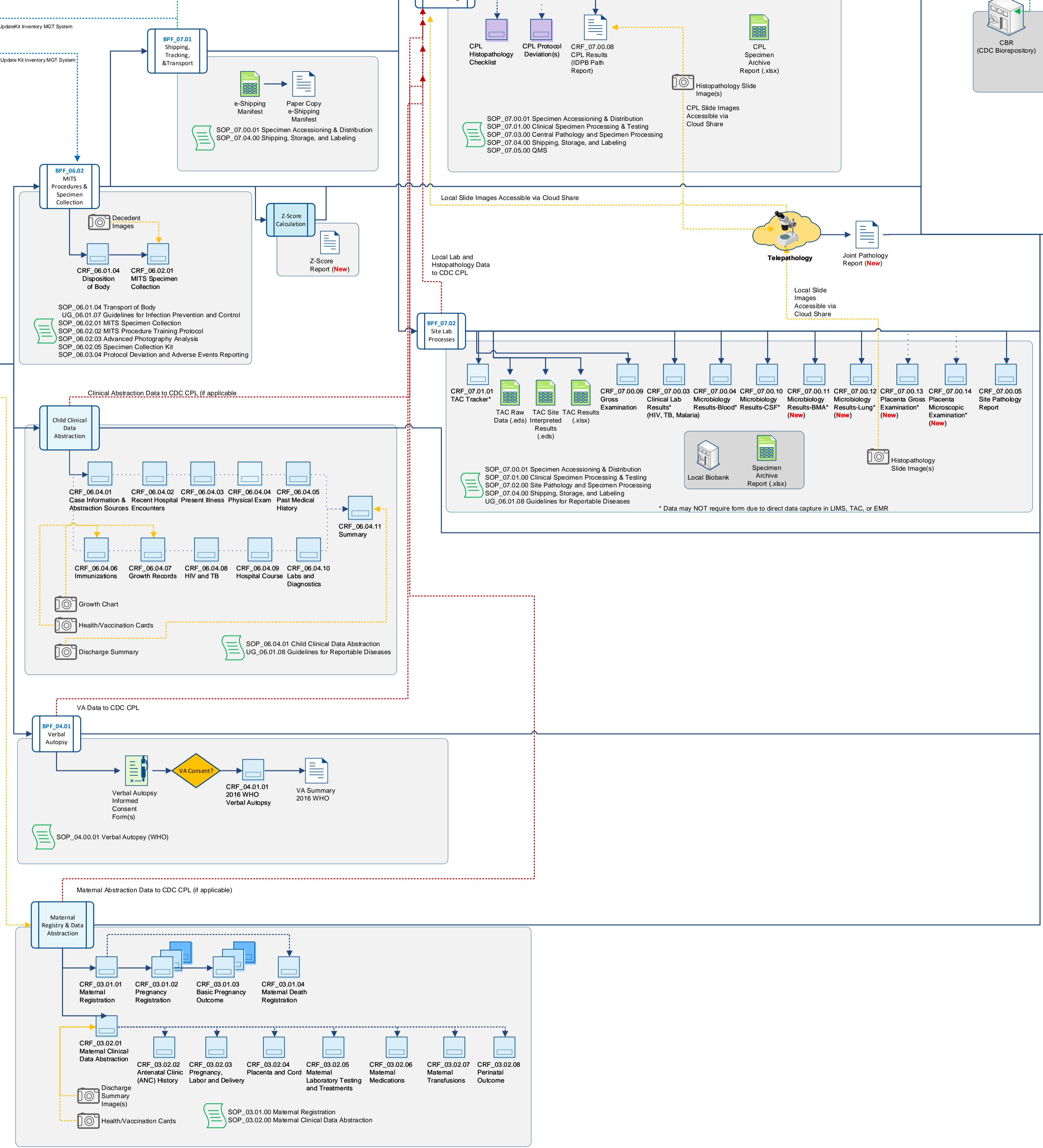
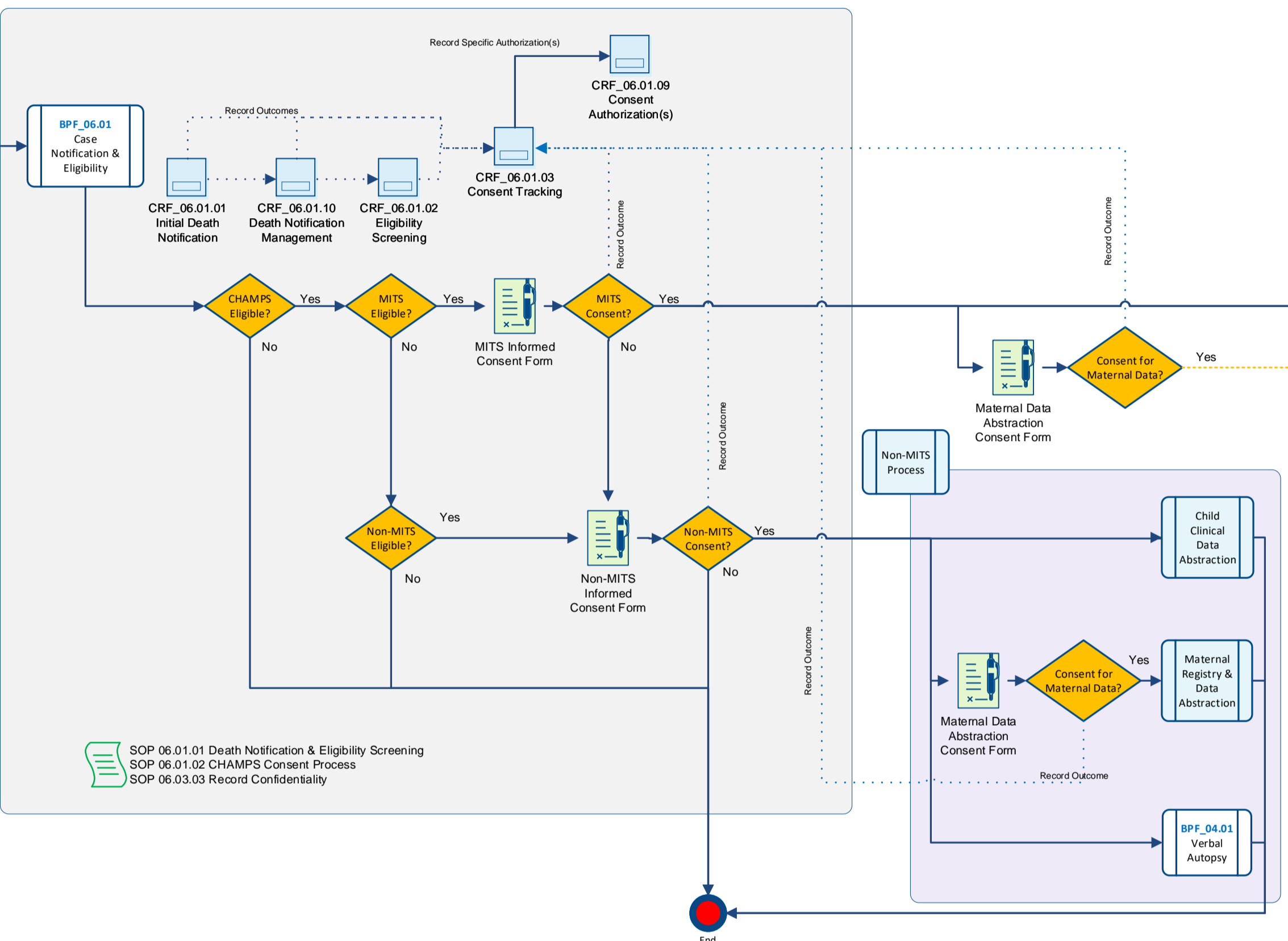
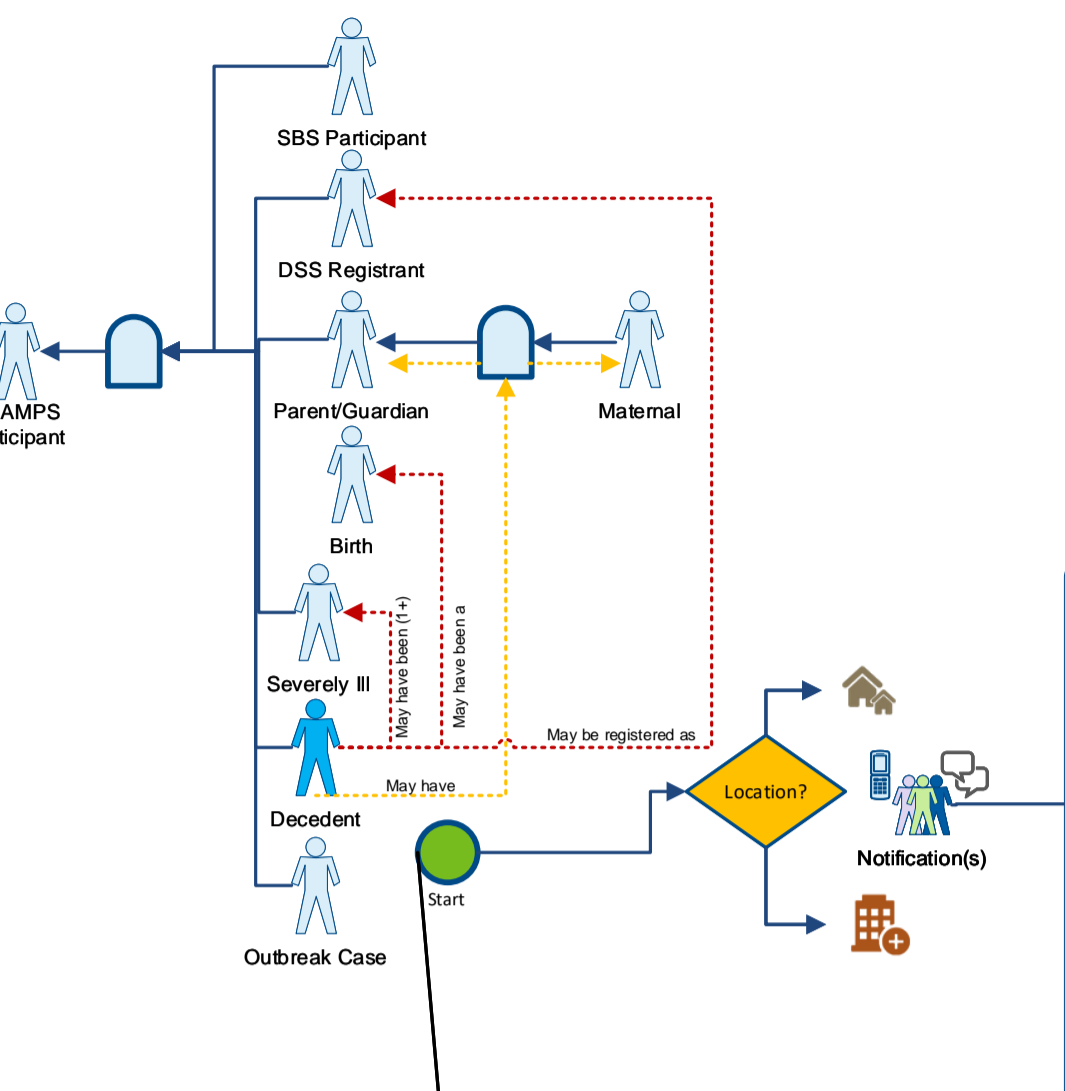

Version 5.1
Last Updated based on 21-MAR-2020

General Data Flow

- Consolidation of Protocol Deviation & Adverse Event Forms (Forms Hosted by PO)
- Addition of Z-Score Calculation (New) (Performed by PO)
- Addition of Telepathology – Joint Pathology Report (New)
- Four(4) Additional Laboratory Forms (New) (See below)
- Addition of DeCoDe Panel Feedback Form (CRF_08.00.07) (New)

Consent

- No Changes

Shipping & Tracking Specimen

- No Changes

Site Lab

- CRF_07.00.11 Microbiology Results-BMA (New)
- CRF_07.00.12 Microbiology Results-Lung (New)
- CRF_07.00.13 Placenta Gross Examination (New)
- CRF_07.00.14 Placenta Microscopic Examination (New)

Biobanking

- Rename CASPIR to CDC CBR (CDC Biorepository)

CDC Central Pathology Lab (CPL)

- No Changes

Telepathology

- Joint Pathology Report (New)

Verbal Autopsy

- No Changes

Clinical Data Abstraction

- No Changes

Maternal Clinical Data Abstraction

- No Changes

DeCoDe

- Addition of DeCoDe Panel Feedback Form (CRF_08.00.07) (New)
- DeCoDe Individual Forms (v 1.0) are no longer supported

Other Mortality SOP and Forms

- CRF_06.01.05 General Protocol Deviation & Adverse Event Reporting Form
- Z-Score Report (New) (Performed by PO)

Retired SOP and Forms

- CRF_06.01.11 Adverse Event Reporting Form (*)
- SOP_06.03.01 Family Follow Up
- CRF_06.03.01 Information to Family 1
- CRF_06.03.02 Final Feedback to Family Form
- CRF_06.03.02 Family Follow Up with Community
- CRF_07.00.07 Non-Conforming Event Report Form
- CRF_08.00.01 DeCoDe Panel Individual Report
- CRF_08.00.05 DeCoDe Panel Individual ICD Translation Form

